

Configuration Manual

for MX7 Series Routers

Used Symbols

Danger – Information regarding user safety or potential damage to the router.

Attention – Problems that can arise in specific situations.

Information, notice – Useful tips or information of special interest.

Firmware Version

This manual refers to firmware version 6.1.8.

Open Source Software License

The software in this device uses various pieces of open source software governed by following licenses: GPL versions 2 and 3, LGPL version 2, BSD-style licenses, MIT-style licenses. The list of components together with complete license texts can be found on the device itself: See *Licenses* link at the bottom of the router's main Web page (*General Status*) or point your browser to address `DEVICE_IP/licenses.cgi`. If you are interested in obtaining the source, please contact us at:

`opensource-support@mdex.de`

Or download directly from here (source code is included in the firmware package):

<https://wiki.mdex.de/Support/ANLmdexRouterMX760>

Modifications and debugging of LGPL-linked executables:

The manufacturer of the device hereby grants the right to use debugging techniques (e.g. decompilation) and making customer modifications of any executable linked with a LGPL library for own purposes. Note these rights are limited to the customer's own usage. No further distribution of such modified executables and no transmission of the information obtained during these actions may be done.

Manufacturer:

Advantech B+B SmartWorx s.r.o., Sokolska 71, 562 04 Usti nad Orlici, Czech Republic

Contents

1	Access to the Web Conf.	2
1.1	Valid characters for web interface	2
1.2	Secured access to web configuration	4
2	Status	5
2.1	General Status	5
2.1.1	Mobile Connection	5
2.1.2	Primary LAN, Secondary LAN, WiFi	6
2.1.3	Peripheral Ports	6
2.1.4	System Information	6
2.2	Mobile WAN Status	7
2.3	WiFi	10
2.4	WiFi Scan	11
2.5	Network Status	13
2.6	DHCP Status	15
2.7	IPsec Status	16
2.8	DynDNS Status	17
2.9	System Log	18
3	Configuration	20
3.1	LAN Configuration	20
3.1.1	DHCP Server	22
3.1.2	802.1X Authentication to RADIUS Server	23
3.2	VRRP Configuration	30
3.3	Mobile WAN Configuration	33
3.3.1	Connection to Mobile Network	33
3.3.2	DNS Address Configuration	35
3.3.3	Check Connection to Mobile Network Configuration	35
3.3.4	Data Limit Configuration	36
3.3.5	Switch between SIM Cards Configuration	36
3.3.6	PPPoE Bridge Mode Configuration	39
3.4	PPPoE Configuration	42
3.5	WiFi Configuration	44
3.6	WLAN Configuration	51
3.7	Backup Routes	53
3.8	Static Routes	56
3.9	Firewall Configuration	57
3.10	NAT Configuration	61
3.11	OpenVPN Tunnel Configuration	66

3.12	IPsec Tunnel Configuration	71
3.13	GRE Tunnels Configuration	79
3.13.1	Example of the GRE Tunnel Configuration	80
3.14	L2TP Tunnel Configuration	82
3.14.1	Example of the L2TP Tunnel Configuration	84
3.15	PPTP Tunnel Configuration	85
3.15.1	Example of the PPTP Tunnel Configuration	86
3.16	Services	87
3.16.1	DynDNS	87
3.16.2	FTP	88
3.16.3	HTTP	89
3.16.4	NTP	90
3.16.5	SNMP	91
3.16.6	SMTP	97
3.16.7	SMS	99
3.16.8	SSH	108
3.16.9	Telnet	109
3.17	Expansion Port Configuration	110
3.18	USB Port Configuration	114
3.19	Scripts	118
3.19.1	Startup Script	118
3.19.2	Up/Down Script	119
3.20	Automatic Update Configuration	120
4	Customization	123
4.1	User Modules	123
5	Administration	125
5.1	Users	125
5.2	Change Profile	125
5.3	Change Password	127
5.4	Set Real Time Clock	127
5.5	Set SMS Service Center Address	128
5.6	Unlock SIM Card	128
5.7	Unblock SIM Card	129
5.8	Send SMS	130
5.9	Backup Configuration	130
5.10	Restore Configuration	131
5.11	Update Firmware	131
5.12	Reboot	132
6	Configuration over Telnet	133
7	Glossary and Acronyms	135

8	Index	140
9	Recommended Literature	142

List of Figures

1	Example of the Web Configuration	3
2	Mobile WAN status	9
3	WiFi Status	10
4	WiFi Scan	12
5	Network Status	14
6	DHCP Status	15
7	IPsec Status	16
8	DynDNS Status	17
9	System Log	18
10	Example program syslogd start with the parameter -R	19
11	Example 1 – Network Topology for Dynamic DHCP Server	24
12	Example 1 – LAN Configuration Page	25
13	Example 2 – Network Topology with both Static and Dynamic DHCP Servers	26
14	Example 2 – LAN Configuration Page	27
15	Example 3 – Network Topology	28
16	Example 3 – LAN Configuration Page	29
17	Topology of VRRP configuration example	31
18	Example of VRRP configuration – main router	31
19	Example of VRRP configuration – backup router	32
20	Mobile WAN Configuration	40
21	Example 1 – Mobile WAN Configuration	41
22	Example 2 – Mobile WAN Configuration	41
23	PPPoE configuration	42
24	WiFi Configuration	50
25	WLAN Configuration	52
26	Backup Routes Configuration	53
27	Static Routes Configuration	56
28	Firewall Configuration	59
29	Topology for the Firewall Configuration Example	60
30	Firewall Configuration Example	60
31	Example 1 – Topology of NAT Configuration	62
32	Example 1 – NAT Configuration	63
33	Example 2 – Topology of NAT Configuration	64
34	Example 2 – NAT Configuration	64
35	OpenVPN tunnel configuration	69
36	Topology of OpenVPN Configuration Example	70
37	IPsec Tunnels Configuration	77
38	Topology of IPsec Configuration Example	78
39	GRE Tunnel Configuration	80
40	Topology of GRE Tunnel Configuration Example	80

41	L2TP Tunnel Configuration	83
42	Topology of L2TP Tunnel Configuration Example	84
43	PPTP Tunnel Configuration	85
44	Topology of PPTP Tunnel Configuration Example	86
45	DynDNS Configuration Example	87
46	Enabling of FTP server	88
47	Configuration of HTTP and HTTPS services	89
48	Example of NTP Configuration	90
49	OID Basic Structure	93
50	SNMP Configuration Example	95
51	MIB Browser Example	96
52	SMTP Client Configuration Example	97
53	Example 1 – SMS Configuration	104
54	Example 2 – SMS Configuration	105
55	Example 3 – SMS Configuration	106
56	Example 4 – SMS Configuration	107
57	Configuration of HTTP service	108
58	Enabling of Telnet service	109
59	Expansion Port Configuration	112
60	Example of Ethernet to serial communication	113
61	Example of serial port extension	113
62	USB configuration	116
63	Example 1 – USB port configuration	116
64	Example 2 – USB port configuration	117
65	Example of a Startup Script	118
66	Example of Up/Down Script	119
67	Example of Automatic Update 1	121
68	Example of Automatic Update 2	122
69	User modules	123
70	Added user module	123
71	Users	126
72	Change Profile	126
73	Change Password	127
74	Set Real Time Clock	127
75	Set SMS Service Center Address	128
76	Unlock SIM Card	128
77	Unblock SIM Card	129
78	Send SMS	130
79	Backup Configuration	130
80	Restore Configuration	131
81	Update Firmware	131
82	Reboot	132

List of Tables

1	Mobile Connection	5
2	Peripheral Ports	6
3	System Information	6
4	Mobile Network Information	8
5	Description of Periods	8
6	Mobile Network Statistics	8
7	Access Point State Information	10
8	State Information about Connected Clients	10
9	Information about Neighbouring WiFi Networks	11
10	Description of Interfaces in Network Status	13
11	Description of Information in Network Status	14
12	DHCP Status Description	15
13	Configuration of the Network Interface	21
14	Configuration of Dynamic DHCP Server	22
15	Configuration of Static DHCP Server	22
16	Configuration of 802.1X Authentication	23
17	VRRP configuration	30
18	Check connection	30
19	Mobile WAN Connection Configuration	34
20	Check Connection to Mobile Network Configuration	35
21	Data Limit Configuration	36
22	Switch between SIM cards configuration	37
23	Parameters for SIM card switching	38
24	PPPoE configuration	43
25	WiFi Configuration	49
26	WLAN Configuration	51
27	Configuration of DHCP Server	52
28	Backup Routes Configuration	54
29	Backup Routes	54
30	Static Routes configuration	56
31	Filtering of Incoming Packets	57
32	Forwarding filtering	58
33	NAT Configuration	61
34	Configuration of send all incoming packets	61
35	Remote Access Configuration	62
36	OpenVPN Configuration	68
37	OpenVPN Configuration Example	70
38	IPsec Tunnel Configuration	74
39	Example IPsec configuration	78
40	GRE Tunnel Configuration	79

41	GRE Tunnel Configuration Example	81
42	L2TP Tunnel Configuration	82
43	L2TP Tunnel Configuration Example	84
44	PPTP Tunnel Configuration	85
45	PPTP Tunnel Configuration Example	86
46	DynDNS Configuration	87
47	Parameters for HTTP and HTTPS services configuration	89
48	NTP Configuration	90
49	SNMP Agent Configuration	91
50	SNMPv3 Configuration	91
51	SNMP configuration – MBUS extension	92
52	SNMP Configuration – R-SeeNet	92
53	Object identifier for binary input and output	93
54	Object identifier for CNT port	94
55	Object identifier for M-BUS port	94
56	SMTP client configuration	97
57	SMS Configuration	100
58	Control via SMS	100
59	Control SMS	101
60	Send SMS on the serial Port 1	101
61	Send SMS on the serial Port 2	101
62	Send SMS on ethernet PORT1 configuration	102
63	List of AT Commands	103
64	Parameters for SSH service configuration	108
65	Expansion Port Configuration 1	110
66	Expansion Port Configuration 2	111
67	CD Signal Description	111
68	DTR Signal Description	111
69	USB Port Configuration 1	114
70	USB Port Configuration 2	115
71	CD Signal description	115
72	DTR Signal Description	115
73	Automatic Update Configuration	120
74	User modules	124
75	Users Overview	125
76	Add User	126
77	Telnet commands	134

1. Access to the Web Configuration

Attention! The cellular router will not operate unless the cellular carrier has been correctly configured and the account activated and provisioned for data communications. For UMTS and LTE carriers, a SIM card must be inserted into the router. Do not insert the SIM card when the router is powered up.

You can monitor the status, configuration and administration of the router via the Web interface. To access the router over the web interface, enter `http://xxx.xxx.xxx.xxx` into the URL for the browser where `xxx.xxx.xxx.xxx` is the router IP address. The router's default IP address is **192.168.1.1**. The default username is **root** and the default password is **root**.

When you successfully enter login information on the login page, web interface will be displayed. The left side of the web interface displays the menu. You will find links for the *Status*, *Configuration*, *Customization* and *Administration* of the router.

Name and *Location* displays the router's name, location and SNMP configuration (see 3.16.5). These fields are user-defined for each router.

1.1 Valid characters for web interface

If the router is configured through the web interface, avoid entering of forbidden characters into any of input form (not just for password). Forbidden characters can be written into a form, but they will be deleted during data storing.

Valid characters are: 0-9 a-z A-Z * , + - . / : = ? ! # % @ [] _ { } ~

Forbidden characters are: “ \$ & ’ () ; < > \ ^ ‘ | "space"

Status	General Status
General	Mobile Connection
Mobile WAN	SIM Card : 1st
Network	IP Address : 10.80.0.37
DHCP	Rx Data : 54 B
IPsec	Tx Data : 90 B
DynDNS	Uptime : 0 days, 10 hours, 29 minutes
System Log	» More Information «
Configuration	Primary LAN
LAN	IP Address : 10.64.0.23 / 255.255.252.0
VRRP	MAC Address : 02:AD:FF:00:00:23
Mobile WAN	Rx Data : 766.7 KB
PPPoE	Tx Data : 46.5 KB
Backup Routes	» More Information «
Static Routes	Secondary LAN
Firewall	IP Address : Unassigned
NAT	MAC Address : 02:AD:FF:01:00:23
OpenVPN	» More Information «
IPsec	Peripheral Ports
GRE	Expansion Port 1 : Ethernet
L2TP	Expansion Port 2 : RS-232
PPTP	Binary Input : Off
Services	Binary Output : Off
Expansion Port 1	System Information
Expansion Port 2	Firmware Version : X.X.X (YYYY-MM-DD)
USB Port	Serial Number : AC211990000000231
Scripts	Profile : Standard
Automatic Update	Supply Voltage : 24.3 V
Customization	Temperature : 40 °C
User Modules	Time : 2018-07-24 08:48:42
Administration	Uptime : 0 days, 10 hours, 29 minutes
Users	» Licenses «
Change Profile	
Change Password	
Set Real Time Clock	
Set SMS Service Center	
Unlock SIM Card	
Unblock SIM Card	
Send SMS	
Backup Configuration	
Restore Configuration	
Update Firmware	
Reboot	
Logout	

Figure 1: Example of the Web Configuration

For enhanced security, you should change the default password. If the router's default password is set, the menu item **Change password** is highlighted in red.

If the green LED is blinking, you may restore the router to its factory default settings by pressing RST on front panel. The configuration will be restored to the factory defaults and the router will reboot. (The green LED will be on during the reboot.)

1.2 Secured access to web configuration

The Web interface can be accessed through a standard web browser via a secure [HTTPS](#) connection.

Access the web interface by entering `https://192.168.1.1` in the web browser. You may receive a message that there is a problem with the website's security certificate. If you do, click on *Continue to this website*. If you want to prevent this message, you can follow the procedure described below.

There is the self-signed HTTPS certificate in the router. If you want to use your own certificate (e.g. in combination with the dynamic DNS service), you need to replace the `/etc/certs/https_cert` and `/etc/certs/https_key` files in the router.

HTTPS certificate creation in the router was updated since FW 5.3.5 to be more secure. Existing HTTPS certificates on already manufactured routers will not be automatically upgraded with the firmware upgrade! You can upgrade HTTPS certificate by deleting files `/etc/certs/https*` in the router (e.g. via SSH). The certificates will be re-created automatically during the next router's start.

If you decide to use the self-signed certificate in the router to prevent the security message (domain disagreement) from pop up every time you log into the router, you can take the following steps. Note: You will have to use the domain name based on the MAC address of the router and it is not guaranteed to work with every combination of an operating system and a browser.

- Add the DNS record to your [DNS](#) system: Edit `/etc/hosts` (Linux/Unix OS) or `C:\WINDOWS\system32\drivers\etc\hosts` (Windows OS) or configure your own DNS server. Add a new record with the IP address of your router and the domain name based of the MAC address of the router (MAC address of the first network interface seen in *Network Status* in the Web interface of the router.) Use dash separators instead of colons. Example: A router with the MAC address 00:11:22:33:44:55 will have a domain name 00-11-22-33-44-55.
- Access the router via the new domain name address (E.g. `https://00-11-22-33-44-55`). If you see the security message, add an exception so the next time the message will not pop up (E.g. in Firefox Web browser). If there is no possibility to add an exception, export the certificate to the file and import it to your browser or operating system.

2. Status

2.1 General Status

You can access a summary of basic router information and its activities by opening the *General* page. This page is the default dialog displayed when you login to the device. Information is divided into several sections, based upon the type of router activity or the properties area: *Mobile Connection*, *Primary LAN*, *Peripherals Ports* and *System Information*. If your router is equipped with WIFI expansion port, there is also *WIFI* section.

2.1.1 Mobile Connection

Item	Description
SIM Card	Identification of the SIM card (<i>Primary</i> or <i>Secondary</i>)
Interface	Defines the interface
Flags	Displays network interface flags
IP Address	IP address of the interface
MTU	Maximum packet size that the equipment is able to transmit
Rx Data	Total number of received bytes
Rx Packets	Received packets
Rx Errors	Erroneous received packets
Rx Dropped	Dropped received packets
Rx Overruns	Lost received packets because of overload
Tx Data	Total number of sent bytes
Tx Packets	Sent packets
Tx Errors	Erroneous sent packets
Tx Dropped	Dropped sent packets
Tx Overruns	Lost sent packets because of overload
Uptime	Indicates how long the connection to the cellular network has been established

Table 1: Mobile Connection

2.1.2 Primary LAN, Secondary LAN, WiFi

Items displayed in this part have the same meaning as items in the previous part. Moreover, the *MAC Address* item shows the MAC address of the corresponding router's interface (*Primary LAN* – *eth0*, *Secondary LAN* – *eth1*, *WiFi* – *wlan0*). Visible information depends on configuration (see 3.1 or 3.5).

2.1.3 Peripheral Ports

Item	Description
Expansion Port 1	Expansion port fitted to the position 1 (<i>None</i> indicates that this position is equipped with no port)
Expansion Port 2	Expansion port fitted to the position 2 (<i>None</i> indicates that this position is equipped with no port)
Binary Input	State of binary input
Binary Output	State of binary output

Table 2: Peripheral Ports

2.1.4 System Information

Item	Description
Firmware Version	Information about the firmware version
Serial Number	Serial number of the router (in case of <i>N/A</i> is not available)
Profile	Current profile – standard or alternative profiles (profiles are used for example to switch between different modes of operation)
Supply Voltage	Supply voltage of the router
Temperature	Temperature in the router
Time	Current date and time
Uptime	Indicates how long the router is used
Licenses	Link to the list of open source software components of the firmware together with their complete license texts (GPL versions 2 and 3, LGPL version 2, BSD-style licenses, MIT-style licenses).

Table 3: System Information

2.2 Mobile WAN Status

The MX700 router does not display the Mobile WAN status option.

The *Mobile WAN* menu item contains current information about connections to the mobile network. The first part of this page (*Mobile Network Information*) displays basic information about mobile network the router operates in. There is also information about the module, which is mounted in the router.

Item	Description
Registration	State of the network registration.
Operator	Specifies the operator's network the router operates in.
Technology	Transmission technology.
PLMN	Code of operator
Cell	Cell the router is connected to.
LAC	Location Area Code – unique number assigned to each location area.
Channel	Channel the router communicates on.
Signal Strength	Signal strength of the selected cell ¹ : <ul style="list-style-type: none"> • RSSI in case of GPRS/EDGE technology, • RSCP in case of UMTS/HSPA technology, • RSRP in case of LTE technology.
Signal Quality	Signal quality of the selected cell: <ul style="list-style-type: none"> • EC/IO for UMTS and CDMA (it's the ratio of the signal received from the pilot channel – EC – to the overall level of the spectral density, ie the sum of the signals of other cells – IO). • RSRQ for LTE technology (Defined as the ratio $\frac{N \times RSRP}{RSSI}$). • The value is not available for the EDGE technology.
CSQ	Cell Signal Quality, relative value is given by RSSI (dBm). 2–9 range means Marginal, 10–14 range means OK, 15–16 range means Good, 20–30 range means excellent.
Neighbours	Signal strength of neighboring hearing cells (GPRS only) ² .
Manufacturer	Module manufacturer

Continued on next page

¹The text of signal strength is displayed in the different color: in black for good, in orange for fair and in red for poor signal strength. For details about the value ranges of signal strength see the User Manual of the router.

²If a neighboring cell for GPRS is highlighted in red, router may repeatedly switch between the neighboring and the primary cell affecting the router's performance. To prevent this, re-orient the antenna or use a directional antenna.

Continued from previous page

Item	Description
Model	Type of module
Revision	Revision of module
IMEI	IMEI (International Mobile Equipment Identity) number of module
ESN	ESN (Electronic Serial Number) number of module (for CDMA routers)
MEID	MEID number of module
ICCID	Integrated Circuit Card Identifier is international and unique serial number of the SIM card.

Table 4: Mobile Network Information

The middle part of this page displays information about mobile signal quality, transferred data and number of connections for all the SIM cards (for each period). The router has standard intervals, such as the previous 24 hours and last week, and also period starting with *Accounting Start* defined for the MWAN module.

Period	Description
Today	Today from 0:00 to 23:59
Yesterday	Yesterday from 0:00 to 23:59
This week	This week from Monday 0:00 to Sunday 23:59
Last week	Last week from Monday 0:00 to Sunday 23:59
This period	This accounting period
Last period	Last accounting period

Table 5: Description of Periods

Item	Description
RX data	Total volume of received data
TX data	Total volume of sent data
Connections	Number of connection to mobile network establishment
Signal Min	Minimal signal strength
Signal Avg	Average signal strength
Signal Max	Maximal signal strength
Cells	Number of switch between cells
Availability	Availability of the router via the mobile network (expressed as a percentage)

Table 6: Mobile Network Statistics

Tips for *Mobile Network Statistics* table:

- *Availability* is expressed as a percentage. It is the ratio of time connection to the mobile network has been established to the time that router has been is turned on.
- Placing your cursor over the maximum or minimum signal strength will display the last time the router reached that signal strength.

The last part (*Connection Log*) displays information about the mobile network connections and any problems that occurred while establishing them.

Mobile WAN Status						
Mobile Network Information						
Registration	:	Home Network				
Operator	:	Vodafone CZ				
Technology	:	LTE				
PLMN	:	23003				
Cell	:	10AA02				
LAC	:	947C				
Channel	:	275				
Signal Strength	:	-96 dBm				
Signal Quality	:	-7 dB				
» More Information «						
Statistics for 1st SIM card						
	Today	Yesterday	This Week	Last Week	This Period	Last Period
Rx Data	: 0 KB	5 KB	0 KB	5 KB	5 KB	0 KB
Tx Data	: 0 KB	5 KB	0 KB	5 KB	5 KB	0 KB
Connections	: 0	3	0	3	3	0
Signal Min	: -102 dBm	-98 dBm	-102 dBm	-98 dBm	-102 dBm	?
Signal Avg	: -91 dBm	-96 dBm	-91 dBm	-96 dBm	-92 dBm	?
Signal Max	: -82 dBm	-96 dBm	-82 dBm	-96 dBm	-82 dBm	?
Cells	: 9	1	9	1	9	0
Availability	: 100.0%	99.9%	100.0%	99.9%	99.9%	0.0%
Statistics for 2nd SIM card						
	Today	Yesterday	This Week	Last Week	This Period	Last Period
Rx Data	: 0 KB	0 KB	0 KB	0 KB	0 KB	0 KB
Tx Data	: 0 KB	0 KB	0 KB	0 KB	0 KB	0 KB
Connections	: 0	0	0	0	0	0
Signal Min	: ?	?	?	?	?	?
Signal Avg	: ?	?	?	?	?	?
Signal Max	: ?	?	?	?	?	?
Cells	: 0	0	0	0	0	0
Availability	: 0.0%	0.0%	0.0%	0.0%	0.0%	0.0%
Connection Log						
2018-07-22 22:36:03 (1st SIM card) Connection successfully established.						

Figure 2: Mobile WAN status

2.3 WiFi

This item is available only if the router is equipped with a WiFi module.

Selecting the *WiFi* item in the main menu of the web interface will display information about the WiFi access point (AP) and associated stations.

Item	Description
hostapd state dump	Time the statistical data relates to
num_sta	Number of connected stations
num_sta_non_erp	Number of connected stations using 802.11b in 802.11g BSS connection
num_sta_no_short_slot_time	Number of stations not supporting the Short Slot Time
num_sta_no_short_preamble	Number of stations not supporting the Short Preamble

Table 7: Access Point State Information

Detailed information is displayed for each connected client. Most of them have an internal character. Here are two examples:

Item	Description
STA	MAC address of connected device (station)
AID	Identifier of connected device (1 – 2007). If 0 is displayed, the station is not currently connected.

Table 8: State Information about Connected Clients

WiFi Status
WiFi AP Status
<pre> hostapd state dump - Mon Apr 7 12:49:50 2014 num_sta=1 num_sta_non_erp=0 num_sta_no_short_slot_time=1 num_sta_no_short_preamble=0 STA=20:02:af:2a:8f:b1 AID=1 flags=0xa3 [AUTH][ASSOC][AUTHORIZED][SHORT_PREAMBLE] capability=0x21 listen_interval=10 supported_rates=82 84 0b 16 timeout_next=NULLFUNC POLL </pre>

Figure 3: WiFi Status

2.4 WiFi Scan

This item is available only if the router is equipped with a WiFi module.

Selecting the *WiFi Scan* item scans for neighboring WiFi networks and displays the results. **Scanning can only be performed if the access point (WiFi AP) is off.**

Item	Description
BSS	MAC address of access point (AP)
TSF	A Timing Synchronization Function (TSF) keeps the timers for all stations in the same Basic Service Set (BSS) synchronized. All stations shall maintain a local TSF timer.
freq	Frequency band of WiFi network [kHz]
beacon interval	Period of time synchronization
capability	List of access point (AP) properties
signal	Signal level of access point (AP)
last seen	Last response time of access point (AP)
SSID	Identifier of access point (AP)
Supported rates	Supported rates of access point (AP)
DS Parameter set	The channel on which access point (AP) broadcasts
ERP	Extended Rate PHY – information element providing backward compatibility
Extended supported rates	Supported rates of access point (AP) that are beyond the scope of eight rates mentioned in <i>Supported rates</i> item
RSN	Robust Secure Network – The protocol for establishing a secure communication through wireless network 802.11

Table 9: Information about Neighbouring WiFi Networks

WiFi Scan output may look like this:

```

WiFi Scan
List of BSSs

BSS 00:22:88:02:0b:bd (on wlan0)
TSF: 446998707938 usec (5d, 04:09:58)
freq: 2447
beacon interval: 100
capability: ESS Privacy ShortSlotTime (0x0411)
signal: -87.00 dBm
last seen: 930 ms ago
Information elements from Probe Response frame:
SSID: conelguest
Supported rates: 1.0* 2.0* 5.5* 11.0* 6.0 9.0 12.0 18.0
DS Parameter set: channel 8
ERP: Barker_Preamble_Mode
Extended supported rates: 24.0 36.0 48.0 54.0
RSN:
    * Version: 1
    * Group cipher: CCMP
    * Pairwise ciphers: CCMP
    * Authentication suites: PSK
    * Capabilities: 16-PTKSA-RC (0x000c)
HT capabilities:
    Capabilities: 0x0c
        HT20
        SM Power Save disabled
        No RX STBC
        Max AMSDU length: 3839 bytes
        No DSSS/CCK HT40
        Maximum RX AMPDU length 65535 bytes (exponent: 0x003)
        Minimum RX AMPDU time spacing: 2 usec (0x04)
        HT RX MCS rate indexes supported: 0-7, 32
        TX unequal modulation not supported
        HT TX Max spatial streams: 1
        HT TX MCS rate indexes supported may differ
HT operation:
    * primary channel: 8
    * secondary channel offset: no secondary
    * STA channel width: 20 MHz
    * RIFS: 0
    * HT protection: non-HT mixed
    * non-GF present: 1
    * OBSS non-GF present: 0
    * dual beacon: 0
    * dual CTS protection: 0
    * STBC beacon: 0
    * L-SIG TXOP Prot: 0
    * PCO active: 0
    * PCO phase: 0
WMM:
    * Parameter version 1
    * BE: CW 15-1023, AIFSN 3
    * BK: CW 15-1023, AIFSN 7
    * VI: CW 7-15, AIFSN 2, TXOP 3008 usec
    * VO: CW 3-7, AIFSN 2, TXOP 1504 usec

```

Figure 4: WiFi Scan

2.5 Network Status

To view information about the interfaces and the routing table, open the *Network* item in the *Status* menu. The upper part of the window displays detailed information about the active interfaces only:

Interface	Description
eth0, eth1	Network interfaces (Ethernet connection)
ppp0	Active PPP connection to the mobile network – wireless module is connected via USB interface
wlan0	WiFi interface
tun0	OpenVPN tunnel interface
ipsec0	IPSec tunnel interface
gre1	GRE tunnel interface
usb0	USB interface

Table 10: Description of Interfaces in Network Status

Each of the interfaces displays the following information:

Item	Description
HWaddr	Hardware (unique) address of networks interface
inet	IP address of interface
P-t-P	IP address second ends connection
Bcast	Broadcast address
Mask	Mask of network
MTU	Maximum packet size that the equipment is able to transmit
Metric	Number of routers, over which packet must go through
RX	<ul style="list-style-type: none"> • packets – received packets • errors – number of errors • dropped – dropped packets • overruns – incoming packets lost because of overload • frame – wrong incoming packets because of incorrect packet size

Continued on next page

Continued from previous page

Item	Description
TX	<ul style="list-style-type: none"> • packets – transmit packets • errors – number of errors • dropped – dropped packets • overruns – outgoing packets lost because of overload • carrier – wrong outgoing packets with errors resulting from the physical layer
collisions	Number of collisions on physical layer
txqueuelen	Length of front network device
RX bytes	Total number of received bytes
TX bytes	Total number of transmitted bytes

Table 11: Description of Information in Network Status

You may view the status of the mobile network connection on the network status screen. If the connection to the mobile network is active, it will appear in the system information as an usb0 interface. The Route Table is displayed at the bottom.

For the MX700 router, interface ppp0 indicates the PPPoE connection.

Network Status

Interfaces

eth0

Link encap:Ethernet Hwaddr 7C:66:9D:35:A3:F6
inet addr:10.40.28.66 Bcast:10.40.31.255 Mask:255.255.252.0
UP BROADCAST RUNNING MULTICAST MTU:1500 Metric:1
RX packets:171724 errors:0 dropped:12 overruns:0 frame:0
TX packets:1192 errors:0 dropped:0 overruns:0 carrier:0
collisions:0 txqueuelen:1000
RX bytes:13537612 (12.9 MB) TX bytes:698267 (681.9 KB)
Interrupt:56

lo

Link encap:Local Loopback
inet addr:127.0.0.1 Mask:255.0.0.0
UP LOOPBACK RUNNING MTU:65536 Metric:1
RX packets:10 errors:0 dropped:0 overruns:0 frame:0
TX packets:10 errors:0 dropped:0 overruns:0 carrier:0
collisions:0 txqueuelen:0
RX bytes:784 (784.0 B) TX bytes:784 (784.0 B)

usb0

Link encap:Ethernet Hwaddr A6:50:8B:AD:3D:84
inet addr:10.0.5.218 Bcast:10.255.255.255 Mask:255.255.255.255
UP BROADCAST RUNNING MULTICAST MTU:1500 Metric:1
RX packets:2 errors:0 dropped:0 overruns:0 frame:0
TX packets:11 errors:0 dropped:0 overruns:0 carrier:0
collisions:0 txqueuelen:1000
RX bytes:568 (568.0 B) TX bytes:3058 (2.9 KB)

Route Table

Destination	Gateway	Genmask	Flags	Metric	Ref	Use	Iface
0.0.0.0	192.168.254.254	0.0.0.0	UG	0	0	0	usb0
10.40.28.0	0.0.0.0	255.255.252.0	U	0	0	0	eth0
192.168.254.254	0.0.0.0	255.255.255.255	UH	0	0	0	usb0

Figure 5: Network Status

2.6 DHCP Status

Information about the DHCP server activity is accessible via *DHCP* item. The DHCP server provides automatic configuration of the client devices connected to the router. The DHCP server assigns each device an IP address, subnet mask, default gateway (IP address of router) and DNS server (IP address of router).

For each client in the list, the DHCP status window displays the following information.

Item	Description
lease	Assigned IP address
starts	Time that the IP address was assigned
ends	Time that the IP address lease expires
hardware ethernet	Unique hardware MAC address
uid	Unique ID
client-hostname	Host computer name

Table 12: DHCP Status Description

The DHCP status may occasionally display two records for one IP address. This may be caused by resetting the client network interface.

DHCP Status	
Active DHCP Leases (Primary LAN)	
lease 192.168.1.2 {	
starts 1 2011/01/17 08:08:37;	
ends 1 2011/01/17 08:18:37;	
hardware ethernet 00:1d:92:25:72:33;	
uid 01:00:1d:92:25:72:33;	
client-hostname "felgr2";	
}	
Active DHCP Leases (WLAN)	
No active dynamic DHCP leases.	

Figure 6: DHCP Status

Note: Records in the *DHCP Status* window are divided into two separate parts – *Active DHCP Leases (Primary LAN)* and *Active DHCP Leases (WLAN)*.

2.7 IPsec Status

Selecting the *IPsec* option in the *Status* menu of the web page will bring up the information for any IPsec Tunnels that have been established. If the tunnel has been built correctly, the screen will display **ESTABLISHED** and the number of running IPsec connections **1 up** (orange highlighted in the figure below.) If there is no such text in log (e.g. "0 up"), the tunnel was not created!

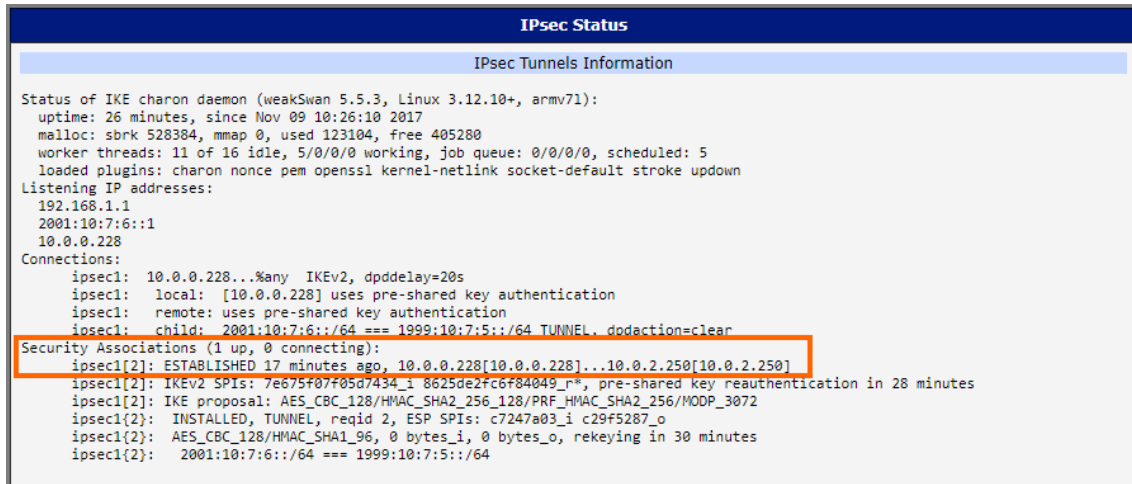

```

IPsec Status
IPsec Tunnels Information

Status of IKE charon daemon (weakSwan 5.5.3, Linux 3.12.10+, armv71):
uptime: 26 minutes, since Nov 09 10:26:10 2017
malloc: sbrk 528384, mmap 0, used 123104, free 405280
worker threads: 11 of 16 idle, 5/0/0/0 working, job queue: 0/0/0/0, scheduled: 5
loaded plugins: charon nonce pem openssl kernel-netlink socket-default stroke updown
Listening IP addresses:
192.168.1.1
2001:10:7:6::1
10.0.0.228
Connections:
ipsecl: 10.0.0.228...any IKEv2, dpddelay=20s
ipsecl: local: [10.0.0.228] uses pre-shared key authentication
ipsecl: remote: uses pre-shared key authentication
ipsecl: child: 2001:10:7:6::/64 == 1999:10:7:5::/64 TUNNEL, dodaction=clear
Security Associations (1 up, 0 connecting):
ipsecl[2]: ESTABLISHED 17 minutes ago, 10.0.0.228[10.0.0.228]...10.0.2.250[10.0.2.250]
ipsecl[2]: IKEv2 SPIs: 7e675f07f05d7434_i 8625de2fc6f84049_r*, pre-shared key reauthentication in 28 minutes
ipsecl[2]: IKE proposal: AES_CBC_128/HMAC_SHA2_256_128/PRF_HMAC_SHA2_256/MODP_3072
ipsecl[2]: INSTALLED, TUNNEL, reqid 2, ESP SPIs: c7247a03_i c29f5287_o
ipsecl[2]: AES_CBC_128/HMAC_SHA1_96, 0 bytes_i, 0 bytes_o, rekeying in 30 minutes
ipsecl[2]: 2001:10:7:6::/64 == 1999:10:7:5::/64
  
```

Figure 7: IPsec Status

2.8 DynDNS Status

The router supports DynamicDNS using a DNS server on www.dyndns.org. If Dynamic DNS is configured, the status can be displayed by selecting menu option DynDNS. Refer to www.dyndns.org for more information on how to configure a Dynamic DNS client.

You can use the following servers for the Dynamic DNS service:

- www.dyndns.org
- www.spdns.de
- www.dnsdynamic.org
- www.noip.com

Figure 8: DynDNS Status

When the router detects a DynDNS record update, the dialog displays one or more of the following messages:

- DynDNS client is disabled.
- Invalid username or password.
- Specified hostname doesn't exist.
- Invalid hostname format.
- Hostname exists, but not under specified username.
- No update performed yet.
- DynDNS record is already up to date.
- DynDNS record successfully update.
- DNS error encountered.
- DynDNS server failure.

The router's SIM card must have public IP address assigned or DynDNS will not function correctly.

2.9 System Log

If there are any connection problems you may view the system log by selecting the *System Log* menu item. Detailed reports from individual applications running in the router will be displayed. Use the *Save Log* button to save the system log to a connected computer. (It will be saved as a text file with the .log extension.) The *Save Report* button is used for creating detailed reports. (It will be saved as a text file with the .txt extension. The file will include statistical data, routing and process tables, system log, and configuration.)

The default length of the system log is 1000 lines. After reaching 1000 lines a new file is created for storing the system log. After completion of 1000 lines in the second file, the first file is overwritten with a new file.

The *Syslogd* program will output the system log. It can be started with two options to modify its behavior. Option "-S" followed by decimal number sets the maximal number of lines in one log file. Option "-R" followed by hostname or IP address enables logging to a remote syslog daemon. (If the remote syslog daemon is Linux OS, there has to be remote logging enabled (typically running "*syslogd -R*"). If it's the Windows OS, there has to be syslog server installed, e.g. *Syslog Watcher*). To start *syslogd* with these options, the */etc/init.d/syslog* script can be modified via SSH or lines can be added into *Startup Script* (accessible in *Configuration* section) according to figure 10.

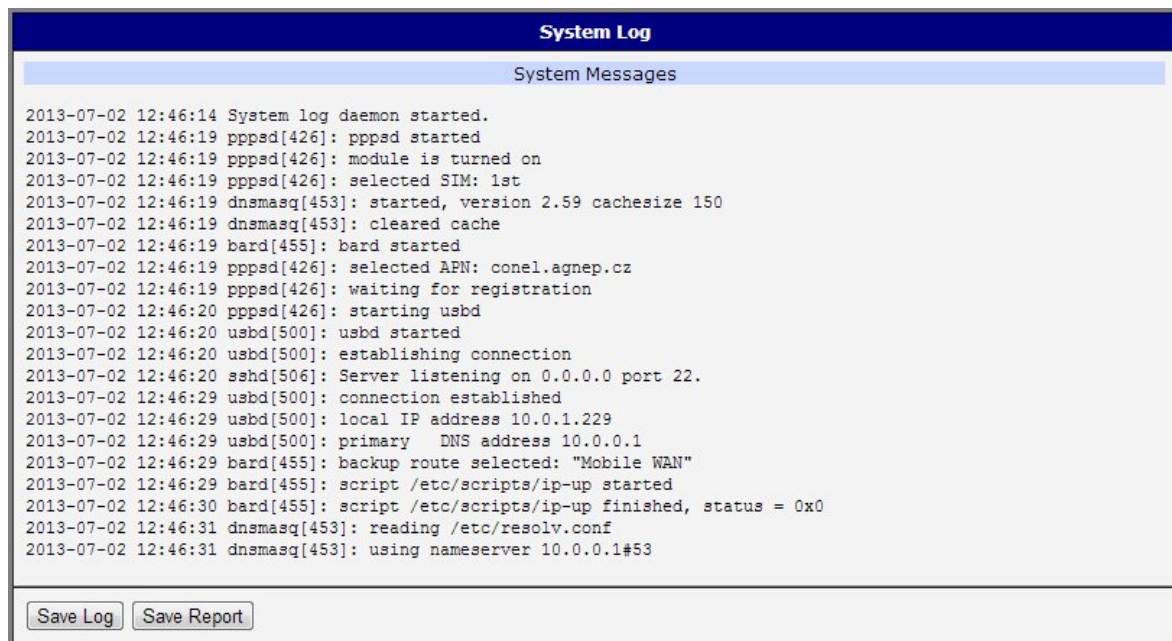
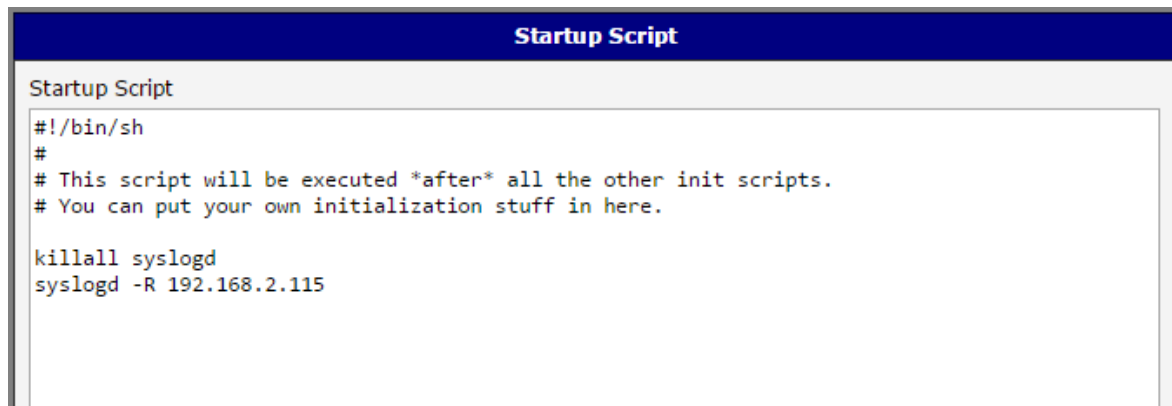

Figure 9: System Log

The following example (figure) shows how to send syslog information to a remote server at 192.168.2.115 on startup.

```
#!/bin/sh
#
# This script will be executed *after* all the other init scripts.
# You can put your own initialization stuff in here.

killall syslogd
syslogd -R 192.168.2.115
```

Figure 10: Example program syslogd start with the parameter -R

3. Configuration

3.1 LAN Configuration

To enter the Local Area Network configuration, select the *LAN* menu item in the *Configuration* section. The *Primary LAN* subitem is for the router's main Ethernet interface (ETH). If the router has additional Ethernet ports (*PORT1* or *PORT2*), they are configured using the *Secondary LAN* subitem. For routers with two additional Ethernet ports, *PORT1* and *PORT2* are automatically bridged together.

Item	Description
DHCP Client	<p>Enables/disables the DHCP client function.</p> <ul style="list-style-type: none"> • disabled – The router does not allow automatic allocation IP address from a DHCP server in LAN network. • enabled – The router allows automatic allocation IP address from a DHCP server in LAN network.
IP address	Specifies a fixed set of IP addresses for the network interfaces ETH.
Subnet Mask	Specifies a Subnet Mask for the IP address.
Default Gateway	Specifies the IP address of default gateway. When entering the IP address of default gateway, every packet for which the destination IP address was not found in the routing table, is sent to this IP address.
DNS server	Specifies the IP address of the DNS server. When the IP address is not found the Routing Table, the router forwards an IP address requests to the DNS server.
Bridged	<p>Activates/deactivates the bridging function on the router.</p> <ul style="list-style-type: none"> • no – The bridging function is inactive (default). • yes – The bridging function is active.

Continued on next page

Continued from previous page

Item	Description
Media type	<p>Specifies the type of duplex and speed used in the network.</p> <ul style="list-style-type: none"> • Auto-negation – The router automatically sets the best speed and duplex mode of communication according to the network's possibilities. • 100 Mbps Full Duplex – The router communicates at 100Mbps, in the full duplex mode. • 100 Mbps Half Duplex – The router communicates at 100Mbps, in the half duplex mode. • 10 Mbps Full Duplex – The router communicates at 10Mbps, in the full duplex mode. • 10 Mbps Half Duplex – The router communicates at 10Mbps, in the half duplex mode.

Table 13: Configuration of the Network Interface

The router considers the last address in the network range to be broadcast address, regardless of the address is set as a broadcast or not. Connection (ping) to the broadcast address does not work.

The *Default Gateway* and *DNS Server* items are only used if the *DHCP Client* item is set to *disabled* and if the Primary or Secondary LAN is selected by the Backup Routes system as the default route. (The selection algorithm is described in section 3.7). Since FW 5.3.0, *Default Gateway* and *DNS Server* are also supported on bridged interfaces (e.g. eth0 + eth1).

Only one bridge can be active on the router. The Only *DHCP Client*, *IP Address* and *Subnet Mask* parameters are used to configure the bridge. Primary LAN has higher priority when both interfaces (eth0, eth1) are added to the bridge. Other interfaces (wlan0 – wifi) can be added to or deleted from an existing bridge at any time. The bridge can be created on demand for such interfaces, but not if it is configured by their respective parameters.

3.1.1 DHCP Server

The DHCP server assigns the IP address, gateway IP address (IP address of the router) and IP address of the DNS server (IP address of the router) to the connected clients. If these values are filled in by the user in the configuration form, they will be preferred.

The DHCP server supports static and dynamic assignment of IP addresses. *Dynamic DHCP* assigns clients IP addresses from a defined address space. *Static DHCP* assigns IP addresses that correspond to the MAC addresses of connected clients.

Item	Description
Enable dynamic DHCP leases	Select this option to enable a dynamic DHCP server.
IP Pool Start	Starting IP addresses allocated to the DHCP clients.
IP Pool End	End of IP addresses allocated to the DHCP clients.
Lease time	Time in seconds that the IP address is reserved before it can be re-used.

Table 14: Configuration of Dynamic DHCP Server

Item	Description
Enable static DHCP leases	Select this option to enable a static DHCP server.
MAC Address	MAC address of a DHCP client.
IP Address	Assigned IP address.

Table 15: Configuration of Static DHCP Server

Do not to overlap ranges of static allocated IP addresses with addresses allocated by the dynamic DHCP server. IP address conflicts and incorrect network function can occur if you overlap the ranges.

3.1.2 802.1X Authentication to RADIUS Server

Authentication (802.1X) to RADIUS server can be enabled in next configuration section. The router can be RADIUS client only (not the server). This functionality requires additional setting of identity and certificates as described in the following table.

Item	Description
Enable IEEE 802.1X Authentication	Select this option to enable 802.1X Authentication.
Authentication Method	Select authentication method (EAP-PEAPMSCHAPv2 or EAP-TLS).
CA Certificate	Definition of CA certificate for EAP-TLS authentication protocol.
Local Certificate	Definition of local certificate for EAP-TLS authentication protocol.
Local Private Key	Definition of local private key for EAP-TLS authentication protocol.
Identity	User name – identity.
Password	Access password. This item is available for EAP-PEAPMSCHAPv2 protocol only. Enter valid characters only, see chap. 1.1!
Local Private Key Password	Definition of password for private key of EAP-TLS protocol. This item is available for EAP-TLS protocol only. Enter valid characters only, see chap. 1.1!

Table 16: Configuration of 802.1X Authentication

Example 1: Configure the network interface to connect to a dynamic DHCP server:

- The range of dynamic allocated addresses is from 192.168.1.2 to 192.168.1.4.
- The address is allocated 600 second (10 minutes).

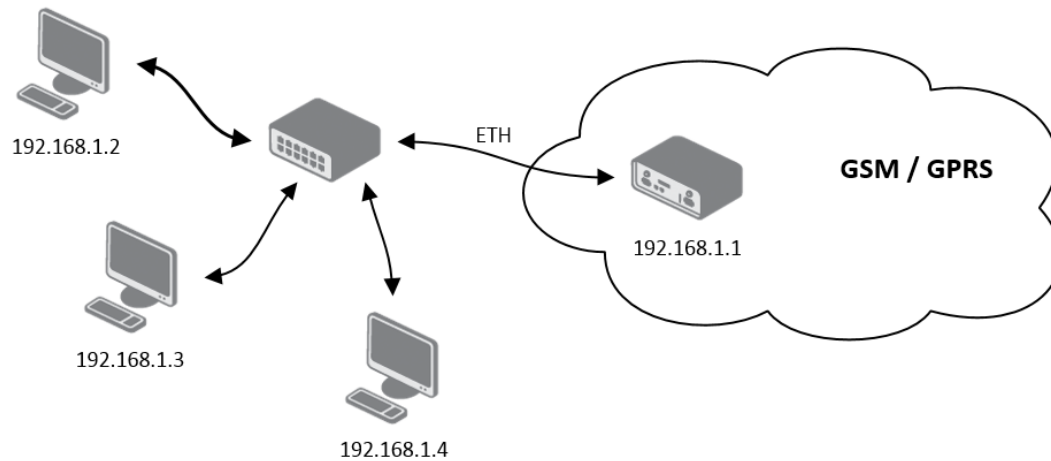

Figure 11: Example 1 – Network Topology for Dynamic DHCP Server

Primary LAN Configuration	
DHCP Client	disabled ▼
IP Address	192.168.1.1
Subnet Mask	255.255.255.0
Default Gateway	
DNS Server	
Bridged	no ▼
Media Type	auto-negotiation ▼
<input type="checkbox"/> Enable dynamic DHCP leases	
IP Pool Start	192.168.1.2
IP Pool End	192.168.1.4
Lease Time	600 sec
<input type="checkbox"/> Enable static DHCP leases	
MAC Address	IP Address
<input type="checkbox"/> Enable IEEE 802.1X Authentication	
Authentication Method	EAP-PEAP/MSCHAPv2 ▼
CA Certificate	
Local Certificate	
Local Private Key	
Identity	
Password	
<input type="button" value="Apply"/>	

Figure 12: Example 1 – LAN Configuration Page

Example 2: Configure the network interface to connect to a dynamic and static DHCP server:

- The range of allocated addresses is from 192.168.1.2 to 192.168.1.4.
- The address is allocated for 600 seconds (10 minutes).
- The client with the MAC address 01:23:45:67:89:ab has the IP address 192.168.1.10.
- The client with the MAC address 01:54:68:18:ba:7e has the IP address 192.168.1.11.

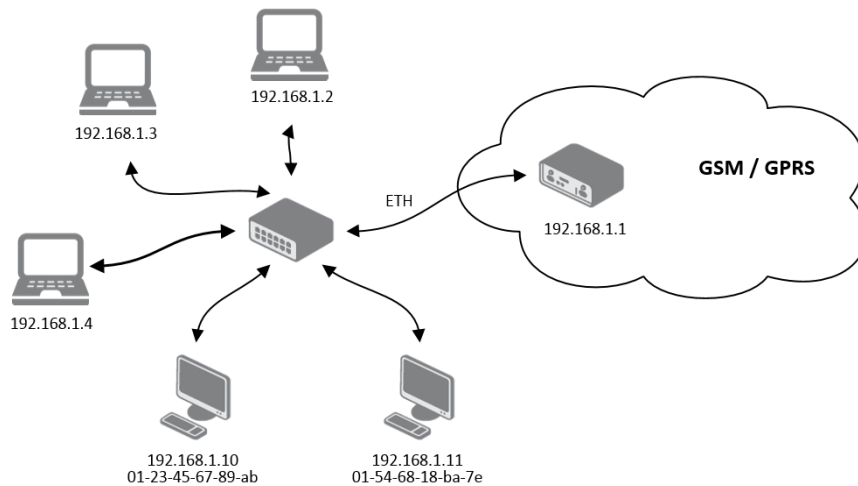

Figure 13: Example 2 – Network Topology with both Static and Dynamic DHCP Servers

Primary LAN Configuration	
DHCP Client	disabled ▼
IP Address	192.168.1.1
Subnet Mask	255.255.255.0
Default Gateway	
DNS Server	
Bridged	no ▼
Media Type	auto-negotiation ▼
<input checked="" type="checkbox"/> Enable dynamic DHCP leases	
IP Pool Start	192.168.1.2
IP Pool End	192.168.1.4
Lease Time	600 sec
<input checked="" type="checkbox"/> Enable static DHCP leases	
MAC Address	IP Address
01:23:45:67:89:ab	192.168.1.10
01:54:68:18:ba:7e	192.168.1.11
<input type="checkbox"/> Enable IEEE 802.1X Authentication	
Authentication Method	EAP-PEAP/MSCHAPv2 ▼
CA Certificate	
Local Certificate	
Local Private Key	
Identity	
Password	
<input type="button" value="Apply"/>	

Figure 14: Example 2 – LAN Configuration Page

Example 3: Configure the network interface to connect to a default gateway and DNS server:

- Default gateway IP address is 192.168.1.20
- DNS server IP address is 192.168.1.20

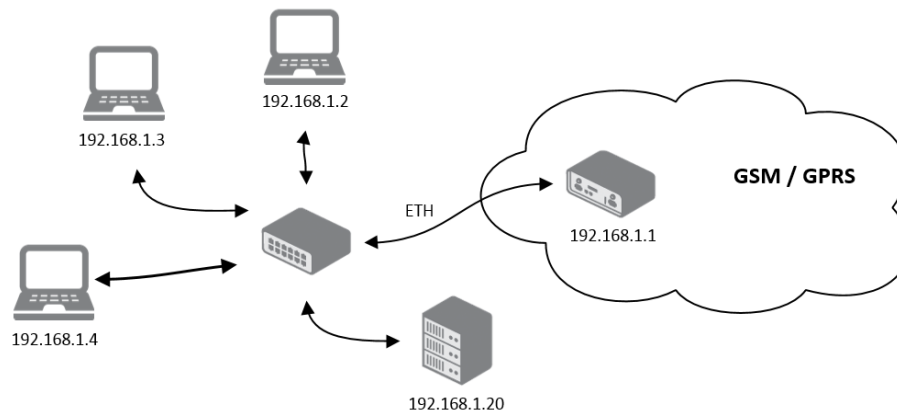

Figure 15: Example 3 – Network Topology

Primary LAN Configuration	
DHCP Client	<input type="text" value="disabled"/>
IP Address	<input type="text" value="192.168.1.1"/>
Subnet Mask	<input type="text" value="255.255.255.0"/>
Default Gateway	<input type="text" value="192.168.1.20"/>
DNS Server	<input type="text" value="192.168.1.20"/>
Bridged	<input type="text" value="no"/>
Media Type	<input type="text" value="auto-negotiation"/>
<input checked="" type="checkbox"/> Enable dynamic DHCP leases	
IP Pool Start	<input type="text" value="192.168.1.2"/>
IP Pool End	<input type="text" value="192.168.1.4"/>
Lease Time	<input type="text" value="600"/> sec
<input type="checkbox"/> Enable static DHCP leases	
MAC Address	IP Address
<input type="text"/>	<input type="text"/>
<input type="text"/>	<input type="text"/>
<input type="text"/>	<input type="text"/>
<input type="text"/>	<input type="text"/>
<input type="text"/>	<input type="text"/>
<input type="text"/>	<input type="text"/>
<input type="checkbox"/> Enable IEEE 802.1X Authentication	
Authentication Method	<input type="text" value="EAP-PEAP/MSCHAPv2"/>
CA Certificate	<input type="text"/>
Local Certificate	<input type="text"/>
Local Private Key	<input type="text"/>
Identity	<input type="text"/>
Password	<input type="text"/>
<input type="button" value="Apply"/>	

Figure 16: Example 3 – LAN Configuration Page

3.2 VRRP Configuration

Select the *VRRP* menu item to enter the VRRP configuration. VRRP protocol (Virtual Router Redundancy Protocol) allows you to transfer packet routing from the main router to a backup router in case the main router fails. (This can be used to provide a wireless cellular backup to a primary wired router in critical applications.) If the *Enable VRRP* is checked, you may set the following parameters.

Item	Description
Virtual Server IP Address	This parameter sets the virtual server IP address. This address must be the same for both the primary and backup routers. Devices on the LAN will use this address as their default gateway IP address.
Virtual Server ID	This parameter distinguishes one virtual router on the network from another. The main and backup routers must use the same value for this parameter.
Host Priority	The active router with highest priority set by the parameter Host Priority, is the main router. According to RFC 2338, the main router should have the highest possible priority – 255. The backup router(s) have a priority in the range 1 – 254 (default value is 100). A priority value of 0 is not allowed.

Table 17: VRRP configuration

You may set the *Check connection* flag in the second part of the window to enable automatic test messages for the cellular network. In some cases, the mobile WAN connection could still be active but the router will not be able to send data over the cellular network. This feature is used to verify that data can be sent over the PPP connection and supplements the normal VRRP message handling. The currently active router (main/backup) will send test messages to the defined *Ping IP Address* at periodic time intervals (*Ping Interval*) and wait for a reply (*Ping Timeout*). If the router does not receive a response to the Ping command, it will retry up to the number of times specified by the *Ping Probes* parameter. After that time, it will switch itself to a backup router until the PPP connection is restored.

Item	Description
Ping IP Address	Destinations IP address for the Ping commands. IP Address can not be specified as a domain name.
Ping Interval	Interval in seconds between the outgoing Pings.
Ping Timeout	Time in seconds to wait for a response to the Ping.
Ping Probes	Maximum number of failed ping requests.

Table 18: Check connection

You may use the DNS server of the mobile carrier as the destination IP address for the test messages (Pings).

The *Enable traffic monitoring* option can be used to reduce the number of messages that are sent to test the PPP connection. When this parameter is set, the router will monitor the interface for any packets different from a ping. If a response to the packet is received within the timeout specified by the *Ping Timeout* parameter, then the router knows that the connection is still active. If the router does not receive a response within the timeout period, it will attempt to test the mobile WAN connection using standard Ping commands.

Example of the VRRP protocol:

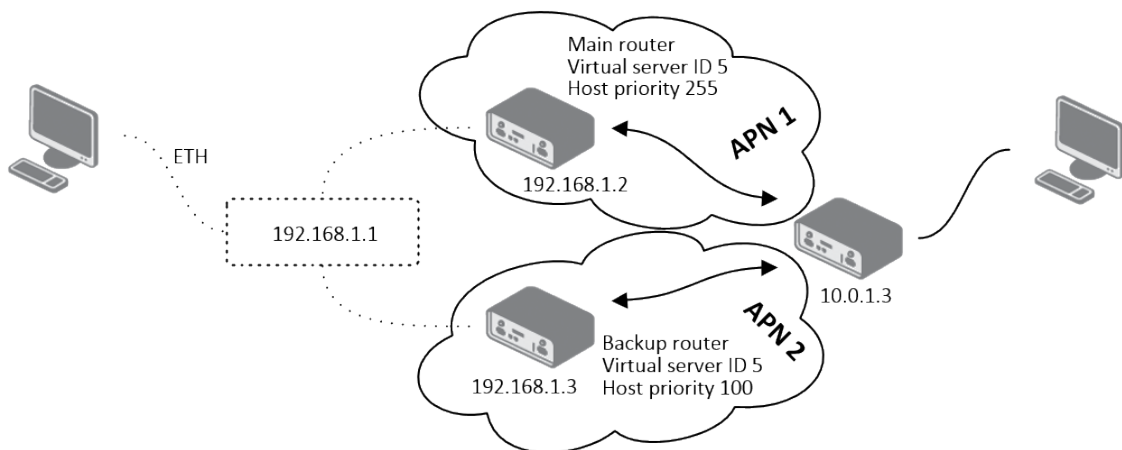

Figure 17: Topology of VRRP configuration example

VRRP Configuration	
<input checked="" type="checkbox"/> Enable VRRP	
Virtual Server IP Address	192.168.1.1
Virtual Server ID	5
Host Priority	255
<input checked="" type="checkbox"/> Check connection	
Ping IP Address	10.0.1.3
Ping Interval	10 sec
Ping Timeout	5 sec
Ping Probes	10
<input type="checkbox"/> Enable traffic monitoring	
<input type="button" value="Apply"/>	

Figure 18: Example of VRRP configuration – main router

VRRP Configuration	
<input checked="" type="checkbox"/> Enable VRRP	
Virtual Server IP Address	<input type="text" value="192.168.1.1"/>
Virtual Server ID	<input type="text" value="5"/>
Host Priority	<input type="text" value="100"/>
<input checked="" type="checkbox"/> Check connection	
Ping IP Address	<input type="text" value="10.0.1.3"/>
Ping Interval	<input type="text" value="10"/> sec
Ping Timeout	<input type="text" value="5"/> sec
Ping Probes	<input type="text" value="10"/>
<input type="checkbox"/> Enable traffic monitoring	
<input type="button" value="Apply"/>	

Figure 19: Example of VRRP configuration – backup router

3.3 Mobile WAN Configuration

The MX700 router does not display the *Mobile WAN* configuration option.

Select the *Mobile WAN* item in the *Configuration* menu section to enter the cellular network configuration page.

3.3.1 Connection to Mobile Network

If you mark the *Create connection to mobile network* checkbox, then the router automatically attempts to establish a connection after booting up. You can specify the following parameters for each SIM card separately (on FULL version of the router with two SIM card slots), or to toggle between the APNs on single SIM card, specify two different APNs (BASIC version of the router with single SIM card slot).

Item	Description
APN	Network identifier (Access Point Name)
Username	User name for logging into the GSM network
Password	Password for logging into the GSM network Enter valid characters only, see chap. 1.1!
Authentication	Authentication protocol in the GSM network: <ul style="list-style-type: none"> • PAP or CHAP – The router selects the authentication method. • PAP – The router uses the PAP authentication method. • CHAP – The router uses the CHAP authentication method.
IP Address	Specifies the IP address of SIM card. You manually enter the IP address, only when mobile network carrier assigned the IP address.
Dial Number	Specifies the telephone number the router dials for a GPRS or CSD connection. The router uses a default telephone number *99***1 #.
Operator	Specifies the carrier code. You can specify the parameter as the PLMN preferred carrier code.
Network type	Specifies the type of protocol used in the mobile network. <ul style="list-style-type: none"> • Automatic selection – The router automatically selects the transmission method according to the availability of transmission technology. • <i>Furthermore, according to the type of router</i> – It's also possible to select a specific method of data transmission (GPRS, UMTS, ...)

Continued on next page

Continued from previous page

Item	Description
PIN	Specifies the PIN used to unlock the SIM card. Use a PIN parameter only if the network requires a SIM card router. The SIM card is blocked after several failed attempts to enter the PIN.
MRU	Specifies the Maximum Receive Unit which is the maximum size of a packet that the router can receive in a given environment. The default value is 1500 B. Other settings can cause the router to incorrectly transmit data. Minimal value is 128 B.
MTU	Specifies the Maximum Transmission Unit which is the maximum size of a packet that the router can transmit in a given environment. The default value is 1500 B. Other settings can cause the router to incorrectly transmit data. Minimal value is 128 B.

Table 19: Mobile WAN Connection Configuration

The following list contains tips for working with the *Mobile WAN* configuration form:

- If the MTU size is set incorrectly, then the router does not exceed the data transfer. When you set the MTU value low, more frequent fragmentation of data occurs. More frequent fragmentation means a higher overhead and also the possibility of packet damage during defragmentation. On the contrary, a higher MTU value can cause the network to drop the packet.
- If the *IP address* field is left blank, when the router establishes a connection, then the mobile network carrier automatically assigns an IP address. If you assign an IP address, then the router accesses the network quicker.
- If the *APN* field is left blank, then the router automatically selects the APN using the IMSI code of the SIM card. If the PLMN (operator number format) is not in the APN list, then the router uses the default APN "internet". If AT&T carrier network is detected, "**phone**" is used as default APN. The mobile network carrier defines the APN.
- If you enter the word `blank` in the *APN* field, then the router interprets the APN as blank.

ATTENTION:

- If the router has only one SIM card slot, it switches between the APN options. A router with two SIM card slots switches between the SIM cards.
- The correct PIN must be filled in. SIM cards with two APNs will use the same PIN for both APNs. An incorrect PIN can block the SIM card.

Parameters identified with an asterisk require you to enter the appropriate information only if this information is required by the mobile network carrier.

When the router is unsuccessful in establishing a connection to mobile network, verify accuracy of the entered data. Alternatively, you can try a different authentication method or network type.

3.3.2 DNS Address Configuration

The *DNS Settings* parameter is designed for easier configuration on the client side. When you set the value to *get from operator* the router attempts to automatically obtain an IP address from the primary and secondary DNS server of the mobile network carrier. To specify the IP addresses of the Primary DNS servers manually, from the *DNS Server* pull down list, select the value *set manually*.

3.3.3 Check Connection to Mobile Network Configuration

If the *Check Connection* item is set to *enabled* or *enabled + bind*, it activates checking the connection to the mobile network. The router will automatically send ping requests to the specified domain or IP address (*Ping IP Address* item) at regular time intervals (*Ping Interval*). In case of unsuccessful ping, a new one will be sent after ten seconds. If it fails to ping the IP address three times in a row, the router terminates the current connection and tries to establish new ones. Checking can be set separately for two SIM cards or two APNs. Send an ICMP to an IP address that you know is still functional. (The operator's DNS server, for example.)

If the *Check Connection* item is set to the *enabled* option, ping requests are sent on the basis of routing table. Thus, the requests may be sent through any available interface. If you require each ping request to be sent through the network interface, which was created when establishing a connection to the mobile operator, it is necessary to set the *Check Connection* item to *enabled + bind*. The *disabled* option deactivates checking the connection to the mobile network.

Item	Description
Ping IP Address	Specifies the destination IP address or domain name for ping queries.
Ping Interval	Specifies the time intervals between the outgoing pings.

Table 20: Check Connection to Mobile Network Configuration

If you mark the *Enable Traffic Monitoring* checkbox, then the router stops sending ping request to the *Ping IP Address* and it monitors the data stream on the connection to mobile network. If this connection is without data longer than the *Ping Interval*, then the router sends a ping request to the *Ping IP Address*.

Enabling the *Check Connection* function for mobile networks is necessary for uninterrupted and lasting operation of the router.

3.3.4 Data Limit Configuration

Item	Description
Data Limit	Specifies the maximum expected amount of data transmitted (sent and received) over GPRS in one billing period (month). Maximum value is 2 TB (2097152 MB).
Warning Threshold	Specifies the percentage of the "Data Limit" in the range of 50 % to 99 %. If the data limit is exceeded, the router sends an SMS in the following form <i>Router has exceeded (value of Warning Threshold) of data limit.</i>
Accounting Start	Specifies the day of the month in which the billing cycle starts for the SIM card used. When the service provider that issued the SIM card specifies the start billing period, the router begins to count the amount of transferred data starting on this day.

Table 21: Data Limit Configuration

If the parameter *Data Limit State* (see below) is set to *not applicable* or *Send SMS when data limit is exceeded* in *SMS Configuration* is not selected, the *Data Limit* set here will be ignored.

3.3.5 Switch between SIM Cards Configuration

In the lower part of the configuration form you can specify the rules for toggling between the two SIM cards.

The router will automatically toggle between the SIM cards and their individual setups depending on the configuration settings specified here (manual permission, roaming, data limit, binary input state). Note that the SIM card selected for connection establishment is the result of the logical product (AND) of the configuration here (table below).

Item	Description
SIM Card	<p>Enable or disable the use of a SIM card. If you set all the SIM cards to <i>disabled</i>, this means that the entire cellular module is disabled.</p> <ul style="list-style-type: none"> • enabled – It is possible to use the SIM card. • disabled – Never use the SIM card, the usage of this SIM is forbidden.

Continued on next page

Continued from previous page

Item	Description
Roaming State	<p>Configure the use of SIM cards based on roaming. This roaming feature has to be activated for the SIM card on which it is enabled!</p> <ul style="list-style-type: none"> • not applicable – It is possible to use the SIM card everywhere. • home network only – Only use the SIM card if roaming is not detected.
Data Limit State	<p>Configure the use of SIM cards based on the Data Limit set above:</p> <ul style="list-style-type: none"> • not applicable – It is possible to use the SIM regardless of the limit. • not exceeded – Use the SIM card only if the Data Limit (set above) has not been exceeded.
BIN0 State	<p>Configure the use of SIM cards based on binary input 0 state. This option is not available on Libratum versions of the routers.</p> <ul style="list-style-type: none"> • not applicable – It is possible to use the SIM regardless of BIN0 state. • on – Only use the SIM card if the BIN0 state is logical 1 – voltage present. • off – Only use the SIM card if the BIN0 state is logical 0 – no voltage.

Table 22: Switch between SIM cards configuration

Use the following parameters to specify the decision making of SIM card switching in the cellular module.

Item	Description
Default SIM Card	<p>Specifies the modules' default SIM card. The router will attempt to establish a connection to mobile network using this default.</p> <ul style="list-style-type: none"> • 1st – The 1st SIM card is the default one. • 2nd – The 2nd SIM card is the default one.

Continued on next page

Continued from previous page

Item	Description
Initial State	<p>Specifies the action of the cellular module after the SIM card has been selected.</p> <ul style="list-style-type: none"> • online – establish connection to the mobile network after the SIM card has been selected (default). • offline – go to the off-line mode after the SIM card has been selected. <p>Note: If offline, you can change this initial state by SMS message only – see <i>SMS Configuration</i>. The cellular module will also go into off-line mode if none of the SIM cards are not selected.</p>
Switch to other SIM card when connection fails	<p>Applicable only when connection is established on the default SIM card and then fails. If the connection failure is detected by <i>Check Connection</i> feature above, the router will switch to the backup SIM card.</p>
Switch to default SIM card after timeout	<p>If enabled, after timeout, the router will attempt to switch back to the default SIM card. This applies only when there is default SIM card defined and the backup SIM is selected because of a failure of the default one or if roaming settings cause the switch. This feature is available only when <i>Switch to other SIM card when connection fails</i> is enabled.</p>
Initial Timeout	<p>Specifies the length of time that the router waits before the first attempt to revert to the default SIM card, the range of this parameter is from 1 to 10000 minutes.</p>
Subsequent Timeout	<p>Specifies the length of time that the router waits after an unsuccessful attempt to revert to the default SIM card, the range is from 1 to 10000 min.</p>
Additive Constant	<p>Specifies the length of time that the router waits for any further attempts to revert to the default SIM card. This length time is the sum of the time specified in the "Subsequent Timeout" parameter and the time specified in this parameter. The range in this parameter is from 1 to 10000 minutes.</p>

Table 23: Parameters for SIM card switching

Example:

If you mark the *Switch to default SIM card after timeout* check box, and you enter the following values:

- *Initial Timeout* – 60 min,
- *Subsequent Timeout* – 30 min,
- *Additional Timeout* – 20 min.

The first attempt to change to the primary SIM card or APN is carried out after 60 minutes. When the first attempt fails, a second attempt is made after 30 minutes. A third attempt is made after 50 minutes (30+20). A fourth attempt is made after 70 minutes (30+20+20).

3.3.6 PPPoE Bridge Mode Configuration

If you mark the *Enable PPPoE bridge mode* check box on the configuration page for the first MWAN module, the router activates the PPPoE bridge protocol. PPPoE (point-to-point over ethernet) is a network protocol for encapsulating Point-to-Point Protocol (PPP) frames inside Ethernet frames. The bridge mode allows you to create a PPPoE connection from a device behind the router. For example, a PC connected to the ETH port of the router. You assign the IP address of the SIM card to the PC.

The changes in settings will apply after clicking the *Apply* button.

1st Mobile WAN Configuration			
<input checked="" type="checkbox"/> Create connection to mobile network			
	1st SIM card	2nd SIM card	
APN *	<input type="text" value="gprsa.agnep"/>	<input type="text" value="conel.agnep.cz"/>	
Username *	<input type="text"/>	<input type="text"/>	
Password *	<input type="text"/>	<input type="text"/>	
Authentication	<input type="text" value="PAP or CHAP"/>	<input type="text" value="PAP or CHAP"/>	
IP Address *	<input type="text"/>	<input type="text"/>	
Dial Number *	<input type="text"/>	<input type="text"/>	
Operator *	<input type="text"/>	<input type="text"/>	
Network Type	<input type="text" value="automatic selection"/>	<input type="text" value="automatic selection"/>	
PIN *	<input type="text"/>	<input type="text"/>	
MRU	<input type="text" value="1500"/>	<input type="text" value="1500"/>	bytes
MTU	<input type="text" value="1500"/>	<input type="text" value="1500"/>	bytes
DNS Settings	<input type="text" value="get from operator"/>	<input type="text" value="get from operator"/>	
DNS IP Address	<input type="text"/>	<input type="text"/>	
<i>(The feature of check connection to mobile network is necessary for uninterrupted operation)</i>			
Check Connection	<input type="text" value="disabled"/>	<input type="text" value="disabled"/>	
Ping IP Address	<input type="text"/>	<input type="text"/>	
Ping Interval	<input type="text"/>	<input type="text"/>	sec
<input type="checkbox"/> Enable traffic monitoring			
Data Limit	<input type="text"/>	<input type="text"/>	MB
Warning Threshold	<input type="text"/>	<input type="text"/>	%
Accounting Start	<input type="text" value="1"/>	<input type="text" value="1"/>	
SIM Card	<input type="text" value="enabled"/>	<input type="text" value="enabled"/>	
Roaming State	<input type="text" value="not applicable"/>	<input type="text" value="not applicable"/>	
Data Limit State	<input type="text" value="not applicable"/>	<input type="text" value="not applicable"/>	
BIND State	<input type="text" value="not applicable"/>	<input type="text" value="not applicable"/>	
Default SIM Card	<input type="text" value="1st"/>		
Initial State	<input type="text" value="online"/>		
<input type="checkbox"/> Switch to other SIM card when connection fails			
<input type="checkbox"/> Switch to default SIM card after timeout			
Initial Timeout	<input type="text" value="60"/>		min
Subsequent Timeout *	<input type="text"/>		min
Additive Constant *	<input type="text"/>		min
<input type="checkbox"/> Enable PPPoE bridge mode			
* can be blank			
<input type="button" value="Apply"/>			

Figure 20: Mobile WAN Configuration

Example 1: The figure below displays the following scenario: the connection to the mobile network is controlled on the address 8.8.8.8 with the time interval of 60 seconds for the primary SIM card and on the address www.google.com with the time interval 80 seconds for the secondary SIM card. In the case of data stream on the router, the control pings are not sent, but the data stream is monitored.

<i>(The feature of check connection to mobile network is necessary for uninterrupted operation)</i>		
Check Connection	enabled	enabled
Ping IP Address	8.8.8.8	www.google.com
Ping Interval	60	80 sec
<input checked="" type="checkbox"/> Enable traffic monitoring		

Figure 21: Example 1 – Mobile WAN Configuration

Example 2: The following configuration illustrates a scenario in which the router changes to a backup SIM card after exceeding the data limits of 800MB. The router sends a warning SMS upon reaching 400MB. The accounting period starts on the 18th day of the month.

Data Limit	800		MB
Warning Threshold	50		%
Accounting Start	18	1	
SIM Card	enabled	enabled	
Roaming State	not applicable	not applicable	
Data Limit State	not exceeded	not applicable	
BINO State	not applicable	not applicable	
Default SIM Card	1st		
Initial State	online		
<input type="checkbox"/> Switch to other SIM card when connection fails <input type="checkbox"/> Switch to default SIM card after timeout			
Initial Timeout			min
Subsequent Timeout *			min
Additive Constant *			min

Figure 22: Example 2 – Mobile WAN Configuration

3.4 PPPoE Configuration

PPPoE (Point-to-Point over Ethernet) is a network protocol which encapsulates PPP frames into Ethernet frames. The router uses the PPPoE client to connect to devices supporting a PPPoE bridge or server. The bridge or server is typically an ADSL router.

To open the *PPPoE Configuration* page, select the *PPPoE* menu item. If you mark the *Create PPPoE connection* check box, then the router attempts to establish a PPPoE connection after boot up. After connecting, the router obtains the IP address of the device to which it is connected. The communications from a device behind the PPPoE server is forwarded to the router.

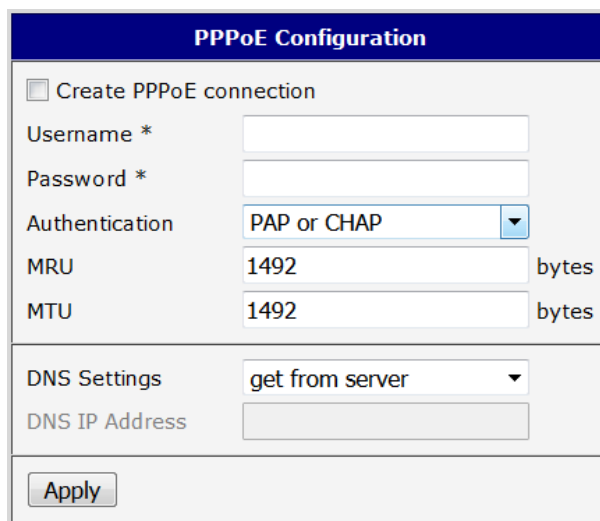

Figure 23: PPPoE configuration

Item	Description
Username	Username for secure access to PPPoE.
Password	Password for secure access to PPPoE. Enter valid characters only, see chap. 1.1!
Authentication	<p>Authentication protocol in GSM network.</p> <ul style="list-style-type: none"> • PAP or CHAP – The router selects the authentication method. • PAP – The router uses the PAP authentication method. • CHAP – The router uses the CHAP authentication method.

Continued on the next page

Continued from previous page

Item	Description
MRU	Specifies the Maximum Receiving Unit. The MRU identifies the maximum packet size, that the router can receive in a given environment. The default value is 1492 bytes. Other settings can cause incorrect data transmission.
MTU	Specifies the Maximum Transmission Unit. The MTU identifies the maximum packet size, that the router can transfer in a given environment. The default value is 1492 bytes. Other settings can cause incorrect data transmission.
DNS Settings	Can be set to obtain the DNS address from the server or to set it manually.
DNS IP Address	Manual setting of DNS address.

Table 24: PPPoE configuration

Setting a bad packet size value (MRU, MTU) can cause unsuccessful transmission.

3.5 WiFi Configuration

This item is available only if the router is equipped with a WiFi module.

Configure the WiFi network by selecting the *WiFi* item in the main menu of the router web interface. Activate WiFi by selecting *Enable WiFi* at the top of the form. You may set the following properties listed in the table below.

RADIUS (Remote Authentication Dial-In User Service) networking protocol that provides centralized Authentication, Authorization, and Accounting (AAA) management for users is supported on WiFi. The router can be RADIUS client only (not the server) – typically as a WiFi AP (Access Point) negotiating with the RADIUS server. In WiFi STA (Station) operating mode the authentication method EAP-PEAP/MSCHAPv2 (both PEAPv0 and PEAPv1) is supported only.

Item	Description
Operating mode	<p>WiFi operating mode:</p> <ul style="list-style-type: none"> • access point (AP) – The router becomes an access point to which other devices in <i>station (STA)</i> mode can connect. • station (STA) – The router becomes a client station. It receives data packets from the available access point (AP) and sends data from cable connection via the WiFi network.
SSID	The unique identifier of WiFi network.
Broadcast SSID	<p>Method of broadcasting the unique identifier of SSID network in beacon frame and type of response to a request for sending the beacon frame.</p> <ul style="list-style-type: none"> • Enabled – SSID is broadcasted in beacon frame • Zero length – Beacon frame does not include SSID. Requests for sending beacon frame are ignored. • Clear – All SSID characters in beacon frames are replaced by 0. Original length is kept. Requests for sending beacon frames are ignored.
Probe Hidden SSID	Probes hidden SSID (only for <i>station (STA)</i> mode)

Continued on next page

Continued from previous page

Item	Description
Client Isolation	In <i>access point (AP)</i> mode only. If checked, the access point will isolate every connected client so they do not see each other (they are in different networks, they cannot PING between each other). If unchecked, the access point behavior is like a switch, but wireless – the clients are in the same LAN and can see each other.
Country Code	Code of the country where the router is installed. This code must be entered in ISO 3166-1 alpha-2 format. If a <i>country code</i> isn't specified and the router has not implemented a system to determine this code, it will use "US" as the default <i>country code</i> . If no <i>country code</i> is specified or if the wrong country code is entered, the router may violate country-specific regulations for the use of WiFi frequency bands.
HW Mode	HW mode of WiFi standard that will be supported by WiFi access point. <ul style="list-style-type: none"> • IEE 802.11b (2.4 GHz) • IEE 802.11b+g (2.4 GHz) • IEE 802.11b+g+n (2.4 GHz)
Channel	The channel, where the WiFi AP is transmitting. Supported 2.4 GHz channels: 1, 2, 3, 4, 5, 6, 7, 8, 9, 10, 11, 12, 13.
BW 40 MHz	The option for HW mode 802.11n which allows transmission on two standard 20 MHz channels simultaneously. The option is also available in the STA mode and it has to be enabled in both the AP and the STA mode if using the high throughput mode.
WMM	Basic QoS for WiFi networks is enabled by checking this item. This version doesn't guarantee network throughput. It is suitable for simple applications that require QoS.

Continued on next page

Continued from previous page

Item	Description
Authentication	<p>Access control and authorization of users in the WiFi network.</p> <ul style="list-style-type: none"> • Open – Authentication is not required (free access point). • Shared – Basic authentication using WEP key. • WPA-PSK – Authentication using higher authentication methods PSK-PSK. • WPA2-PSK – WPA-PSK using newer AES encryption. • WPA-Enterprise – RADIUS authentication done by external server via username and password. • WPA2-Enterprise – RADIUS authentication with better encryption. • 802.1X – RADIUS authentication with port-based Network Access Control (PNAC) using encapsulation of the Extensible Authentication Protocol (EAP) over LAN – EAPOL.
Encryption	<p>Type of data encryption in the WiFi network:</p> <ul style="list-style-type: none"> • None – No data encryption. • WEP – Encryption using static WEP keys. This encryption can be used for <i>Shared</i> authentication. • TKIP – Dynamic encryption key management that can be used for <i>WPA-PSK</i> and <i>WPA2-PSK</i> authentication. • AES – Improved encryption used for <i>WPA2-PSK</i> authentication.
WEP Key Type	<p>Type of WEP key for WEP encryption:</p> <ul style="list-style-type: none"> • ASCII – WEP key in ASCII format. • HEX – WEP key in hexadecimal format.
WEP Default Key	This specifies the default WEP key.

Continued on next page

Continued from previous page

Item	Description
WEP Key 1–4	<p>Allows entry of four different WEP keys:</p> <ul style="list-style-type: none"> • WEP key in ASCII format must be entered in quotes. This key can be specified in the following lengths. <ul style="list-style-type: none"> – 5 ASCII characters (40b WEP key) – 13 ASCII characters (104b WEP key) – 16 ASCII characters (128b WEP key) • WEP key in hexadecimal format must be entered in hexadecimal digits. This key can be specified in the following lengths. <ul style="list-style-type: none"> – 10 hexadecimal digits (40b WEP key) – 26 hexadecimal digits (104b WEP key) – 32 hexadecimal digits (128b WEP key)
WPA PSK Type	<p>The possible key options for WPA-PSK authentication.</p> <ul style="list-style-type: none"> • 256-bit secret • ASCII passphrase • PSK File
WPA PSK	<p>Key for WPA-PSK authentication. This key must be entered according to the selected WPA PSK type as follows:</p> <ul style="list-style-type: none"> • 256-bit secret – 64 hexadecimal digits • ASCII passphrase – 8 to 63 characters • PSK File – absolute path to the file containing the list of pairs (PSK key, MAC address)
RADIUS Auth Server IP	IP address of the RADIUS server. In AP mode only and with one of RADIUS authentications selected.
RADIUS Auth Password	RADIUS server access password. In AP mode only and with one of RADIUS authentications selected. Enter valid characters only, see chap. 1.1!
RADIUS Auth Port	RADIUS server port. The default is 1812. In AP mode only and with one of RADIUS authentications selected.
RADIUS Acct Server IP	IP address of the RADIUS accounting server. Define only if different from the authentication and authorization server. In AP mode only and with one of RADIUS authentications selected.

Continued on next page

Continued from previous page

Item	Description
RADIUS Acct Password	Access password of RADIUS accounting server. Define only if different from the authentication and authorization server. In AP mode only and with one of RADIUS authentications selected. Enter valid characters only, see chap. 1.1!
RADIUS Acct Port	RADIUS accounting server port. The default is 1813. Define only if different from the authentication and authorization server. In AP mode only and with one of RADIUS authentications selected.
RADIUS EAP Authentication	Type of authentication protocol (EAP-PEAP/MSCHAPv2 or EAP-TLS).
RADIUS CA Certificate	Definition of CA certificate for EAP-TLS authentication protocol.
RADIUS Local Certificate	Definition of local certificate for EAP-TLS authentication protocol.
RADIUS Local Private Key	Definition of local private key for EAP-TLS authentication protocol.
RADIUS Local Private Key Password	Definition of password for private key of EAP-TLS protocol. Available for EAP-TLS protocol only. Enter valid characters only, see chap. 1.1!
RADIUS Identity	RADIUS user name – identity. In STA mode only and with one of RADIUS authentications selected.
RADIUS Password	RADIUS access password. In STA mode only and with one of RADIUS authentications selected. Enter valid characters only, see chap. 1.1!
Access List	Mode of Access/Deny list. <ul style="list-style-type: none"> • Disabled – Access/Deny list is not used. • Accept – Clients in Accept/Deny list can access the network. • Deny – Clients in Access/Deny list cannot access the network.
Accept/Deny List	Accept or Deny list of client MAC addresses that set network access. Each MAC address is separated by new line.

Continued on next page

Continued from previous page

Item	Description
Syslog Level	<p>Logging level, when system writes to the system log.</p> <ul style="list-style-type: none"> • Verbose debugging – The highest level of logging. • Debugging • Informational – Default level of logging. • Notification • Warning – The lowest level of system communication.
Extra options	Allows the user to define additional parameters.

Table 25: WiFi Configuration

WiFi Configuration

<input type="checkbox"/> Enable WiFi	
Operating Mode	access point (AP) ▼
SSID	<input type="text"/>
Broadcast SSID	enabled ▼
Probe Hidden SSID	<input type="checkbox"/>
Client Isolation	<input type="checkbox"/>
Country Code *	<input type="text"/>
HW Mode	IEEE 802.11b ▼
Channel	1 ▼
BW 40 MHz	<input type="checkbox"/>
WMM	<input type="checkbox"/>
Authentication	open ▼
Encryption	none ▼
WEP Key Type	ASCII ▼
WEP Default Key	1 ▼
WEP Key 1	<input type="text"/>
WEP Key 2	<input type="text"/>
WEP Key 3	<input type="text"/>
WEP Key 4	<input type="text"/>
WPA PSK Type	256-bit secret ▼
WPA PSK	<input style="width: 100%;" type="text"/>
RADIUS Auth Server IP	<input type="text"/>
RADIUS Auth Password	<input type="text"/>
RADIUS Auth Port *	1812
RADIUS Acct Server IP *	<input type="text"/>
RADIUS Acct Password *	<input type="text"/>
RADIUS Acct Port *	1813
RADIUS EAP Authentication	EAP-PEAP/MSCHAPv2 ▼
RADIUS CA Certificate	<input style="width: 100%;" type="text"/>
RADIUS Local Certificate	<input style="width: 100%;" type="text"/>
RADIUS Local Private Key	<input style="width: 100%;" type="text"/>
RADIUS Identity	<input type="text"/>
RADIUS Password	<input type="text"/>
Access List	disabled ▼
Accept/Deny List	<input style="width: 100%;" type="text"/>
Syslog Level	informational ▼
Extra options *	<div style="border: 1px solid #ccc; height: 40px; width: 100%;"></div>

* can be blank

Figure 24: WiFi Configuration

3.6 WLAN Configuration

This item is available only if the router is equipped with a WiFi module.

The WiFi LAN and DHCP server page is displayed by selecting *WLAN* in the configuration section. You will then be able to set the following properties (see table below). Use the *Enable WLAN interface* check box at the top of this form to enable WiFi LAN interface.

Item	Description
Operating Mode	<p>WiFi operating mode:</p> <ul style="list-style-type: none"> • access point (AP) – The router becomes an access point to which other devices in <i>station (STA)</i> mode can be connected. • station (STA) – Router becomes a client station. It will receive data packets from the available access point (AP) and send data from cable connection via the WiFi network.
DHCP Client	Activates/deactivates DHCP client.
IP Address	Fixed set IP address of WiFi network interface.
Subnet Mask	Subnet mask of WiFi network interface.
Bridged	<p>Activates bridge mode:</p> <ul style="list-style-type: none"> • no – Bridged mode is not allowed (default value). WLAN network is not connected with LAN network of the router. • yes – Bridged mode is allowed. WLAN network is connected with one or more LAN networks of the router. In this case, the setting of most items in this table are ignored. Instead, the router uses the settings of the selected network interface (LAN).
Default Gateway	IP address of the default gateway. When entering the IP address of the default gateway, all packets for which the record was not found in the routing table will be sent to this address.
DNS Server	Address to which all DNS queries are forwarded.

Table 26: WLAN Configuration

Use *Enable dynamic DHCP leases* item at the bottom of this form to enable dynamic allocation of IP addresses using the DHCP server. You may also specify these values:

Item	Description
IP Pool Start	Beginning of the range of IP addresses which will be assigned to DHCP clients.
IP Pool End	End of the range of IP addresses which will be assigned to DHCP clients.
Lease Time	Time in seconds for which the client may use the IP address.

Table 27: Configuration of DHCP Server

All changes in settings will apply after pressing the *Apply* button.

WLAN Configuration	
<input type="checkbox"/> Enable WLAN interface	
Operating Mode	access point (AP) ▼
DHCP Client	disabled ▼
IP Address	<input type="text"/>
Subnet Mask	<input type="text"/>
Bridged	no ▼
Default Gateway	<input type="text"/>
DNS Server	<input type="text"/>
<input checked="" type="checkbox"/> Enable dynamic DHCP leases	
IP Pool Start	192.168.3.2
IP Pool End	192.168.3.254
Lease Time	600 sec
<input type="button" value="Apply"/>	

Figure 25: WLAN Configuration

3.7 Backup Routes

Using the configuration form on the *Backup Routes* page, you can back up the primary connection with alternative connections to the Internet (mobile network) or enable *Multiple WANs* mode. It is also possible to prioritize each backup connection option. Switching between connections is carried out according to order of priority and the state of the connections.

Backup Routes Configuration	
<input type="checkbox"/> Enable backup routes switching	Mode <input type="text" value="Single WAN"/>
<input type="checkbox"/> Enable backup routes switching for Mobile WAN	Priority <input type="text" value="1st"/>
<input type="checkbox"/> Enable backup routes switching for PPPoE	Priority <input type="text" value="1st"/> Ping IP Address <input type="text"/> Ping Interval <input type="text"/> sec
<input type="checkbox"/> Enable backup routes switching for WIFI STA	Priority <input type="text" value="1st"/> Ping IP Address <input type="text"/> Ping Interval <input type="text"/> sec
<input type="checkbox"/> Enable backup routes switching for Primary LAN	Priority <input type="text" value="1st"/> Ping IP Address <input type="text"/> Ping Interval <input type="text"/> sec
<input type="checkbox"/> Enable backup routes switching for Secondary LAN	Priority <input type="text" value="1st"/> Ping IP Address <input type="text"/> Ping Interval <input type="text"/> sec
<input type="button" value="Apply"/>	

Figure 26: Backup Routes Configuration

Item	Description
Enable backup routes switching	The default route is selected according to the settings below. If disabled (unchecked), the backup routes system operates in the backward compatibility mode based on the default priorities of the network interfaces (listed below).
Mode	<ul style="list-style-type: none"> • Single WAN – The default mode. Only one interface is used for WAN communication at a time. Other interfaces are used for WAN when the preferred interface fails, based on the priorities set. • Multiple WANs – Multiple interfaces can be used for WAN connection. When WAN communication via multiple interfaces is received, the same interface is used in reply, therefore; the traffic will stay on the given interface. The set priorities are used when transmitting data from the router or from the network behind the router. The highest priority interface is used for these transmissions.

Table 28: Backup Routes Configuration

To add the network interfaces to the backup routes system, mark the checkbox(s) of the following interface options: *Enable backup routes switching for Mobile WAN*, *Enable backup routes switching for PPPoE*, *Enable backup routes switching for WiFi STA*, *Enable backup routes switching for Primary LAN* or *Enable backup routes switching for Secondary LAN*. Enabled interfaces are then used for WAN access either in *Single WAN* mode (only one interface at a time) or in *Multiple WANs* mode (multiple interfaces at a time), based on priorities set:

Item	Description
Priority	Priority for the type of connection (network interface).
Ping IP Address	Destination IP address or domain name of ping queries to check the connection.
Ping Interval	The time interval between consecutive ping queries.

Table 29: Backup Routes

Attention! If you want to use a mobile WAN connection as a backup route, you must choose the *enable + bind* option in the *Check Connection* item on the *Mobile WAN* page and fill in the ping address. See chapter 3.3.1.

Network interfaces belonging to individual backup routes are also checked before use for flags which indicate the state of the interface. (E.g. RUNNING on the *Network Status* page.) This prevents, for example, the disconnection of an Ethernet cable. Any changes made to settings will be applied after pressing the *Apply* button.

Default Priorities for Backup Routes: If the *Enable backup routes switching* check box is unchecked, the backup routes system will operate in the backward compatibility mode. The router selects the route based on the default priorities of the enabled settings for each of the network interfaces, enabling appropriate services that comply with these network interfaces. The following list contains the names of backup routes and corresponding network interfaces in order of default priorities:

- Mobile WAN (pppX, usbX)
- PPPoE (ppp0)
- WiFi STA (wlan0)
- Secondary LAN (eth1)
- Primary LAN (eth0)

Example: The router selects the *Secondary LAN* as the default route only if you unmark the *Create connection to mobile network* check box on the *Mobile WAN* page. Alternatively, if you unmark the *Create PPPoE connection* check box on the *PPPoE* page. To select the *Primary LAN*, delete the IP address for the *Secondary LAN* and disabled the *DHCP* Client for the *Secondary LAN*.

Note: Consider there is a concept of variable WAN and LAN interfaces even if the *Backup Routes* are not enabled. The situation may occur, that LAN intended interface becomes WAN interface (because of specified or default priorities). Communication from WAN interface to LAN interface can then be blocked depending on the *NAT* and *Firewall* Configuration.

3.8 Static Routes

Static routes can be specified on the *Static Routes* configuration page. A static route provide fixed routing path through the network. It is manually configured on the router and must be updated if the network topology was changed recently. Static routes are private routers unless they are redistributed by a routing protocol. Static routes configuration form is shown on figure 27.

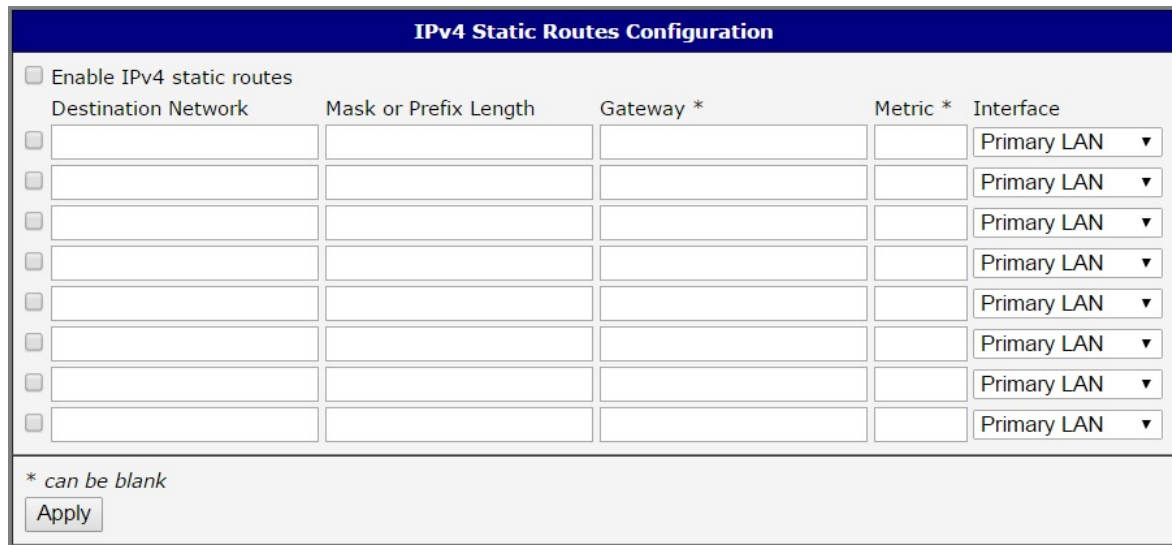

Figure 27: Static Routes Configuration

The description of all items is listed in table 30.

Item	Description
Enable IPv4 (IPv6) static routes	If checked, static routing functionality is enabled. Active are only routes enabled by the checkbox in the first column of the table.
Destination Network	The destination IP address of the remote network or host to which you want to assign a static route.
Mask or Prefix Length	The subnet mask of the remote network or host IP address.
Gateway	IP address of the gateway device that allows for contact between the router and the remote network or host.
Metric	Metric definition, means number rating of the priority for the route in the routing table. Routes with lower metrics have higher priority.
Interface	Select an interface the remote network or host is on.

Table 30: Static Routes configuration

3.9 Firewall Configuration

The first security element which incoming packets pass is a check of the enabled source IP addresses and destination ports. You can specify the IP addresses as an IP address from which you can remotely access the router and the internal network connected behind a router. To enable this function, marking the *Enable filtering of incoming packets* check box located at the top of the *Firewall Configuration* page. Accessibility is checked against the IP address table. This means that access is permitted only to addresses specified in the table. It is possible to specify up to eight remote IP addresses for access. You can specify the following parameters:

Item	Description
Source	IP address from which access to the router is allowed.
Protocol	Specifies the protocol used for remote access: <ul style="list-style-type: none"> • all – Access for all protocols is active. • TCP – Access for the TCP protocol is active. • UDP – Access for the UDP protocol is active. • GRE – Access for the GRE protocol is active. • ESP – Access for the ESP protocol is active. • ICMP – Access for the ICMP protocol is active.
Target Port	The port number on which access to the router is allowed.
Action	Specifies the type of action the router performs: <ul style="list-style-type: none"> • allow – The router allows the packets to enter the network. • deny – The router denies the packets from entering the network

Table 31: Filtering of Incoming Packets

The next section of the configuration form specifies the forwarding policy. If you unmark the *Enabled filtering of forwarded packets* check box, then packets are automatically accepted. If you activate this function, and a packet is addressed to another network interface, then the router sends the packet to the FORWARD chain. When the FORWARD chain accepts the packet and there is a rule for forwarding it, the router sends the packet. If a forwarding rule is unavailable, then the router drops the packet.

This configuration form also contains a table for specifying the filter rules. It is possible to create a rule to allow data with the selected protocol by specifying only the protocol, or to create stricter rules by specifying values for source IP addresses, destination IP addresses, and ports.

Item	Description
Source	IP address from which access to the router is allowed.
Destination	IP address of destination device.
Protocol	Specifies the protocol used for remote access: <ul style="list-style-type: none"> • all – Access for all protocols is active. • TCP – Access for the TCP protocol is active. • UDP – Access for the UDP protocol is active. • GRE – Access for the GRE protocol is active. • ESP – Access for the ESP protocol is active. • ICMP – Access for the ICMP protocol is active.
Target Port	Specifies the port number on which access to the router is allowed.
Action	Specifies the type of action the router performs: <ul style="list-style-type: none"> • allow – The router allows the packets to enter the network. • deny – The router denies the packets from entering the network.

Table 32: Forwarding filtering

When you enable the *Enable filtering of locally destined packets* function, the router drops receives packets requesting an unsupported service. The packet is dropped automatically without any information.

As a protection against DoS attacks, the *Enable protection against DoS attacks* limits the number of allowed connections per second to five. The DoS attack floods the target system with meaningless requirements.

Firewall Configuration

☐ Enable filtering of incoming packets

Source *	Protocol	Target Port *	Action
<input type="text"/>	all ▼	<input type="text"/>	allow ▼
<input type="text"/>	all ▼	<input type="text"/>	allow ▼
<input type="text"/>	all ▼	<input type="text"/>	allow ▼
<input type="text"/>	all ▼	<input type="text"/>	allow ▼
<input type="text"/>	all ▼	<input type="text"/>	allow ▼
<input type="text"/>	all ▼	<input type="text"/>	allow ▼
<input type="text"/>	all ▼	<input type="text"/>	allow ▼
<input type="text"/>	all ▼	<input type="text"/>	allow ▼
<input type="text"/>	all ▼	<input type="text"/>	allow ▼

☐ Enabled filtering of forwarded packets

Source *	Destination *	Protocol	Target Port *	Action
<input type="text"/>	<input type="text"/>	all ▼	<input type="text"/>	allow ▼
<input type="text"/>	<input type="text"/>	all ▼	<input type="text"/>	allow ▼
<input type="text"/>	<input type="text"/>	all ▼	<input type="text"/>	allow ▼
<input type="text"/>	<input type="text"/>	all ▼	<input type="text"/>	allow ▼
<input type="text"/>	<input type="text"/>	all ▼	<input type="text"/>	allow ▼
<input type="text"/>	<input type="text"/>	all ▼	<input type="text"/>	allow ▼
<input type="text"/>	<input type="text"/>	all ▼	<input type="text"/>	allow ▼
<input type="text"/>	<input type="text"/>	all ▼	<input type="text"/>	allow ▼
<input type="text"/>	<input type="text"/>	all ▼	<input type="text"/>	allow ▼

☐ Enable filtering of locally destined packets

☐ Enable protection against DoS attacks
* can be blank

Figure 28: Firewall Configuration

Example of the firewall configuration:

The router allows the following access:

- from IP address 171.92.5.45 using any protocol
- from IP address 10.0.2.123 using the TCP protocol on port 1000
- from IP address 142.2.26.54 using the ICMP protocol

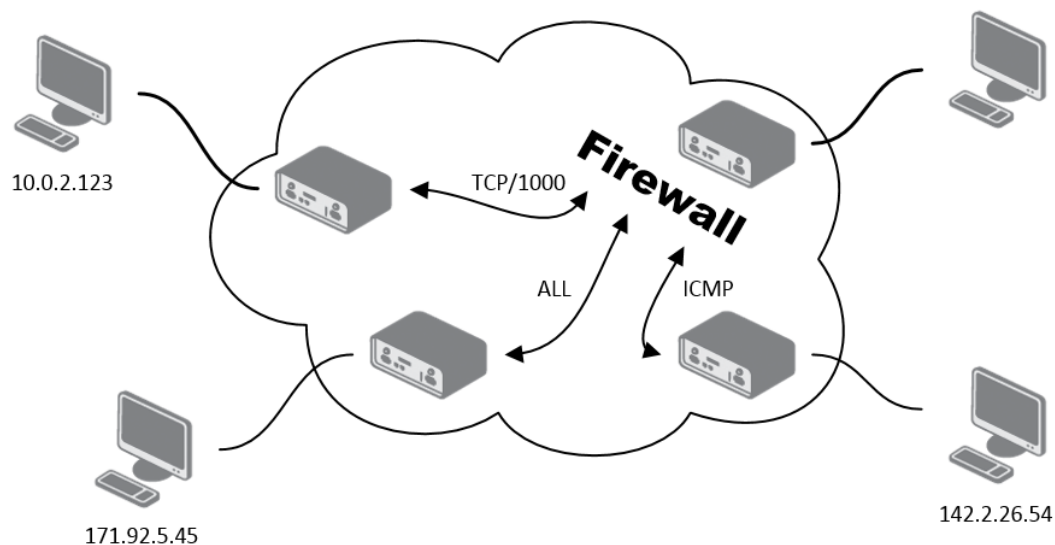

Figure 29: Topology for the Firewall Configuration Example

Firewall Configuration				
<input checked="" type="checkbox"/> Enable filtering of incoming packets				
Source *	Protocol	Target Port *	Action	
<input checked="" type="checkbox"/> 171.92.5.45	all		allow	
<input checked="" type="checkbox"/> 10.0.2.123	TCP	1000	allow	
<input checked="" type="checkbox"/> 142.2.26.54	ICMP		allow	
<input type="checkbox"/>	all		allow	
<input type="checkbox"/>	all		allow	
<input type="checkbox"/>	all		allow	
<input type="checkbox"/>	all		allow	
<input type="checkbox"/>	all		allow	

Figure 30: Firewall Configuration Example

3.10 NAT Configuration

To configure the address translation function, open the *NAT Configuration* page, click on *NAT* in the *Configuration* section of the main menu. The router actually uses Port Address Translation (PAT), which is a method of mapping a TCP/UDP port to another TCP/UDP port. The router modifies the information in the packet header as the packets traverse a router. This configuration form allows you to specify up to 16 PAT rules.

Item	Description
Public Port	Public port
Private Port	Private port
Type	Protocol type
Server IP address	IP address where the router forwards incoming data.

Table 33: NAT Configuration

If you require more than sixteen NAT rules, then insert the remaining rules into the start up script. The *Startup Script* dialog is located in the *Configuration* section of the main menu. When creating your rules in the start up script, use the following format:

```
iptables -t nat -A napt -p tcp --dport [PORT\_PUBLIC] -j DNAT --to-destination [IPADDR] : [PORT1\_PRIVATE]
```

Enter the IP address [IPADDR], the public ports numbers [PORT_PUBLIC], and private [PORT_PRIVATE] in square bracket.

You use the following parameters to set the routing of incoming data from the PPP to a connected computer.

Item	Description
Send all remaining incoming packets to default server	Activates/deactivates forwarding unmatched incoming packets to the default server. The prerequisite for the function is that you specify a default server in the <i>Default Server IP Address</i> field. The router can forward incoming data from a GPRS to a computer with the assigned IP address.
Default Server IP Address	Specified the IP address for the default server.

Table 34: Configuration of send all incoming packets

If you enable the following options and enter the port number, the router allows you to remotely access to the router from a PPP interface.

Item	Description
Enable remote HTTP access on port	If field and port number are filled in, configuration of the router over web interface is allowed (disabled in default configuration).
Enable remote HTTPS access on port	If field and port number are filled in, configuration of the router over web interface is allowed (disabled in default configuration).
Enable remote FTP access on port	Select this option to allow the router using FTP.
Enable remote SSH access on port	Select this option to allow access to the router using SSH (disabled in default configuration).
Enable remote Telnet access on port	Select this option to allow the router using Telnet.
Enable remote SNMP access on port	Select this option to allow access to the router using SNMP (disabled in default configuration).
Masquerade outgoing packets	Activates/deactivates the network address translation function.

Table 35: Remote Access Configuration

Example 1: NAT configuration with one connection to the router:

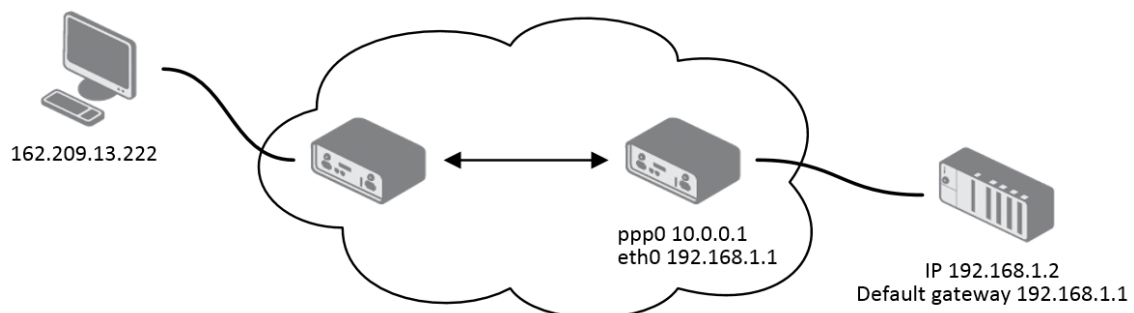

Figure 31: Example 1 – Topology of NAT Configuration

NAT Configuration			
Public Port	Private Port	Type	Server IP Address
		TCP	
		TCP	
		TCP	
		TCP	
		TCP	
		TCP	
		TCP	
		TCP	
		TCP	
		TCP	
		TCP	
		TCP	
		TCP	
		TCP	
		TCP	
		TCP	
		TCP	
		TCP	
		TCP	
		TCP	
		TCP	

<input checked="" type="checkbox"/> Enable remote HTTP access on port	80
<input type="checkbox"/> Enable remote HTTPS access on port	443
<input checked="" type="checkbox"/> Enable remote FTP access on port	21
<input type="checkbox"/> Enable remote SSH access on port	22
<input checked="" type="checkbox"/> Enable remote Telnet access on port	23
<input checked="" type="checkbox"/> Enable remote SNMP access on port	161

<input checked="" type="checkbox"/> Send all remaining incoming packets to default server
Default Server IP Address 198.162.1.2

<input checked="" type="checkbox"/> Masquerade outgoing packets

Apply

Figure 32: Example 1 – NAT Configuration

It is important to mark the *Send all remaining incoming packets to default server* check box for this configuration. The IP address in this example is the address of the device behind the router. The default gateway of the devices in the subnetwork connected to router is the same IP address as displayed in the *Default Server IP Address* field. The connected device replies if a PING is sent to the IP address of the SIM card.

Example 2: Configuration with more equipment connected.

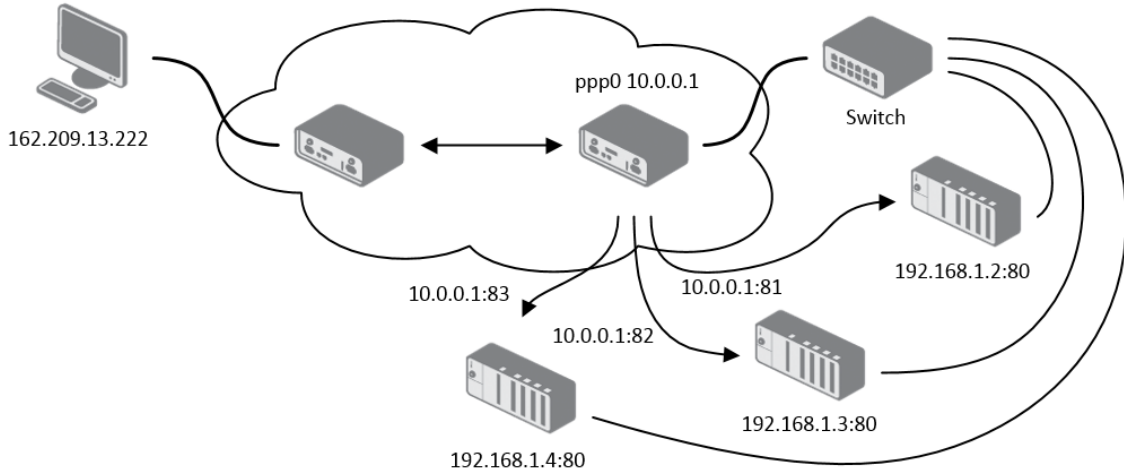

Figure 33: Example 2 – Topology of NAT Configuration

NAT Configuration			
Public Port	Private Port	Type	Server IP Address
81	80	TCP	198.162.1.2
82	80	TCP	198.162.1.3
83	80	TCP	198.162.1.4
		TCP	
		TCP	
		TCP	
		TCP	
		TCP	
		TCP	
		TCP	
		TCP	
		TCP	
		TCP	
		TCP	
		TCP	
		TCP	
		TCP	
		TCP	
		TCP	
		TCP	
		TCP	
		TCP	
		TCP	

☒ Enable remote HTTP access on port
☐ Enable remote HTTPS access on port
☒ Enable remote FTP access on port
☐ Enable remote SSH access on port
☒ Enable remote Telnet access on port
☒ Enable remote SNMP access on port

☐ Send all remaining incoming packets to default server
 Default Server IP Address

☒ Masquerade outgoing packets

Figure 34: Example 2 – NAT Configuration

In this example there is additional equipment connected behind the router, using a Switch. Every device connected behind the router has its own IP address. This is the address to enter in the *Server IP Address* field in the NAT configuration. All of these devices will be communicating on port 80, but you can configure the Port Forwarding in the NAT configuration *Public Port* and *Private Port* fields. It is now configured to access 192.168.1.2:80 socket behind the router when accessing 10.0.0.1:81 from the Internet, and so on. If you send the ping request to the public IP address of the router (10.0.0.1), the router will respond as usual (not forwarding). If you access the IP address 10.0.0.1 in the browser (it is port 80), nothing will happen – Port 80 in the Public Port list is not defined, and you have not checked the *Enable remote HTTP access on port 80*. And since the *Send all remaining incoming packets to default server* is not enabled, the attempt to connect will fail.

3.11 OpenVPN Tunnel Configuration

Select the *OpenVPN* item to configure an OpenVPN tunnel. The menu item will expand and you will see four separate configuration pages: *1st Tunnel*, *2nd Tunnel*, *3rd Tunnel* and *4th Tunnel*. The OpenVPN tunnel function allows you to create a secure connection between two separate LAN networks. The router allows you to create up to four OpenVPN tunnels.

Item	Description
Description	Specifies the description or name of tunnel.
Protocol	Specifies the communication protocol. <ul style="list-style-type: none"> • UDP – The OpenVPN communicates using UDP. • TCP server – The OpenVPN communicates using TCP in server mode. • TCP client – The OpenVPN communicates using TCP in client mode.
UDP/TCP port	Specifies the port of the relevant protocol (UDP or TCP).
Remote IP Address	Specifies the IP address of opposite tunnel side. You can also use the domain name.
Remote Subnet	Specifies the IP address of a network behind opposite side of the tunnel.
Remote Subnet Mask	Specifies the subnet mask of a network behind opposite side of the tunnel.
Redirect Gateway	Adds (rewrites) the default gateway. All the packets are then sent to this gateway via tunnel, if there is no other specified default gateway inside them.
Local Interface IP Address	Specifies the IP address of a local interface.
Remote Interface IP Address	Specifies the IP address of the interface of opposite side of the tunnel.
Ping Interval	Specifies the time interval after which the router sends a message to opposite side of tunnel to verify the existence of the tunnel.
Ping Timeout	Specifies the time interval during which the router waits for a message sent by the opposite side. For proper verification of the OpenVPN tunnel, set the <i>Ping Timeout</i> to greater than the <i>Ping Interval</i> .

Continued on next page

Continued from previous page

Item	Description
Renegotiate Interval	Specifies the renegotiate period (reauthorization) of the OpenVPN tunnel. You can only set this parameter when the <i>Authenticate Mode</i> is set to <i>username/password</i> or <i>X.509 certificate</i> . After this time period, the router changes the tunnel encryption to help provide the continues safety of the tunnel.
Max Fragment Size	Maximum size of a sent packet.
Compression	Compression of the data sent: <ul style="list-style-type: none"> • none – No compression is used. • LZO – A lossless compression is used, use the same setting on both sides of the tunnel.
NAT Rules	Activates/deactivates the NAT rules for the OpenVPN tunnel: <ul style="list-style-type: none"> • not applied – NAT rules are not applied to the OpenVPN tunnel. • applied – NAT rules are applied to the OpenVPN tunnel.
Authenticate Mode	Specifies the authentication mode: <ul style="list-style-type: none"> • none – No authentication is set. • Pre-shared secret – Specifies the shared key function for both sides of the tunnel. • Username/password – Specifies authentication using a CA Certificate, Username and Password. • X.509 Certificate (multiclient) – Activates the X.509 authentication in multi-client mode. • X.509 Certificate (client) – Activates the X.509 authentication in client mode. • X.509 Certificate (server) – Activates the X.509 authentication in server mode.
Pre-shared Secret	Specifies the pre-shared secret which you can use for every authentication mode.
CA Certificate	Specifies the CA Certificate which you can use for the username/password and X.509 Certificate authentication modes.

Continued on next page

Continued from previous page

Item	Description
DH Parameters	Specifies the protocol for the DH parameters key exchange which you can use for X.509 Certificate authentication in the server mode.
Local Certificate	Specifies the certificate used in the local device. You can use this authentication certificate for the X.509 Certificate authentication mode.
Local Private Key	Specifies the key used in the local device. You can use the key for the X.509 Certificate authentication mode.
Username	Specifies a login name which you can use for authentication in the username/password mode.
Password	Specifies a password which you can use for authentication in the username/password mode. Enter valid characters only, see chap. 1.1!
Extra Options	Specifies additional parameters for the OpenVPN tunnel, such as DHCP options. The parameters are proceeded by two dashes. For possible parameters see the help text in the router using SSH – run the <code>openvpnd --help</code> command.

Table 36: OpenVPN Configuration

There is a condition for tunnel to be established: WAN route has to be active (for example mobile connection established) even if the tunnel does not go through the WAN.

The changes in settings will apply after pressing the *Apply* button.

1st OpenVPN Tunnel Configuration	
<input type="checkbox"/> Create 1st OpenVPN tunnel	
Description *	<input type="text"/>
Protocol	UDP ▼
UDP Port	1194
Remote IP Address *	<input type="text"/>
Remote Subnet *	<input type="text"/>
Remote Subnet Mask *	<input type="text"/>
Redirect Gateway	no ▼
Local Interface IP Address	<input type="text"/>
Remote Interface IP Address	<input type="text"/>
Ping Interval *	<input type="text"/> sec
Ping Timeout *	<input type="text"/> sec
Renegotiate Interval *	<input type="text"/> sec
Max Fragment Size *	<input type="text"/> bytes
Compression	LZO ▼
NAT Rules	not applied ▼
Authenticate Mode	none ▼
Pre-shared Secret	<input type="text"/>
CA Certificate	<input type="text"/>
DH Parameters	<input type="text"/>
Local Certificate	<input type="text"/>
Local Private Key	<input type="text"/>
Username	<input type="text"/>
Password	<input type="text"/>
Extra Options *	<input type="text"/>
* can be blank	
<input type="button" value="Apply"/>	

Figure 35: OpenVPN tunnel configuration

Example of the OpenVPN tunnel configuration:

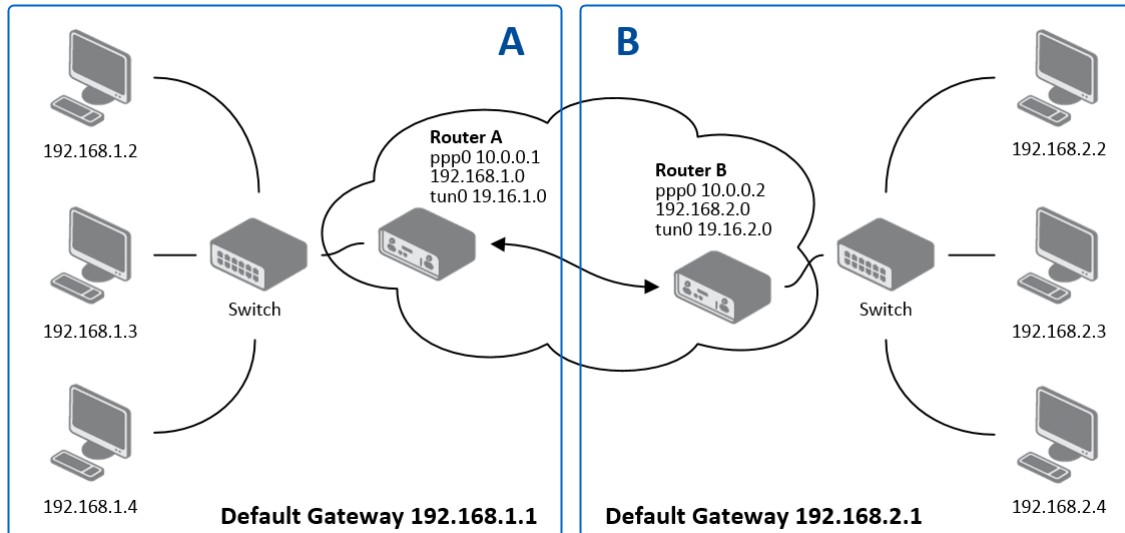

Figure 36: Topology of OpenVPN Configuration Example

OpenVPN tunnel configuration:

Configuration	A	B
Protocol	UDP	UDP
UDP Port	1194	1194
Remote IP Address	10.0.0.2	10.0.0.1
Remote Subnet	192.168.2.0	192.168.1.0
Remote Subnet Mask	255.255.255.0	255.255.255.0
Local Interface IP Address	19.16.1.0	19.16.2.0
Remote Interface IP Address	19.16.2.0	19.18.1.0
Compression	LZO	LZO
Authenticate mode	none	none

Table 37: OpenVPN Configuration Example

Examples of different options for configuration and authentication of OpenVPN tunnel can be found in the application note *OpenVPN Tunnel* [5].

3.12 IPsec Tunnel Configuration

To open the *IPsec Tunnel Configuration* page, click *IPsec* in the *Configuration* section of the main menu. The menu item will expand and you will see four separate configuration pages: *1st Tunnel*, *2nd Tunnel*, *3rd Tunnel* and *4th Tunnel*. The IPsec tunnel function allows you to create a secured connection between two separate LAN networks. The router allows you to create up to four IPsec tunnels.

To encrypt data between the local and remote subnets, specify the appropriate values in the subnet fields on both routers. To encrypt the data stream between the routers only, leave the local and remote subnets fields blank.

If you specify the protocol and port information in the *Local Protocol/Port* field, then the router encapsulates only the packets matching the settings.

Item	Description
Description	Name or description of the tunnel.
Remote IP Address	IP address of remote side of the tunnel. It is also possible to enter the domain name.
Remote ID	Identifier (ID) of remote side of the tunnel. It consists of two parts: a <i>hostname</i> and a <i>domain-name</i> .
First Remote Subnet	IP address of a network behind remote side of the tunnel.
First Remote Subnet Mask	Subnet mask of a network behind remote side of the tunnel.
Second Remote Subnet	IP address of the second network behind remote side of the tunnel. For <i>IKE Protocol</i> = IKEv2 only.
Second Remote Subnet Mask	Subnet mask of the second network behind remote side of the tunnel. For <i>IKE Protocol</i> = IKEv2 only.
Remote Protocol/Port	Specifies Protocol/Port of remote side of the tunnel. The general form is <i>protocol/port</i> , for example 17/1701 for UDP (protocol 17) and port 1701. It is also possible to enter only the number of protocol, however, the above mentioned format is preferred.
Local ID	Identifier (ID) of local side of the tunnel. It consists of two parts: a <i>hostname</i> and a <i>domain-name</i> .
First Local Subnet	IP address of a local network.

Continued on next page

Continued from previous page

Item	Description
First Local Subnet Mask	Subnet mask of a local network.
Second Local Subnet	IP address of the second local network. For <i>IKE Protocol</i> = IKEv2 only.
Second Local Subnet Mask	Subnet mask of the second local network. For <i>IKE Protocol</i> = IKEv2 only.
Local Protocol/Port	Specifies Protocol/Port of a local network. The general form is <i>protocol/port</i> , for example 17/1701 for UDP (protocol 17) and port 1701. It is also possible to enter only the number of protocol, however, the above mentioned format is preferred.
Encapsulation Mode	Specifies the IPsec mode, according to the method of encapsulation. You can select the <i>tunnel</i> mode in which the entire IP datagram is encapsulated or the <i>transport</i> mode in which only IP header is encapsulated.
Force NAT Traversal	Enable NAT traversal enforcement (UDP encapsulation of ESP packets). (<i>Enabled</i>).
IKE Protocol	Specifies the version of IKE (IKEv1/IKEv2, IKEv1 or IKEv2).
IKE Mode	Specifies the mode for establishing a connection (<i>main</i> or <i>aggressive</i>). If you select the aggressive mode, then the router establishes the IPsec tunnel faster, but the encryption is permanently set to 3DES-MD5. We recommend that you not use the aggressive mode due to lower security!
IKE Algorithm	Specifies the means by which the router selects the algorithm: <ul style="list-style-type: none"> • auto – The encryption and hash algorithm are selected automatically. • manual – The encryption and hash algorithm are defined by the user.
IKE Encryption	Encryption algorithm – 3DES, AES128, AES192, AES256, AES128GCM128, AES192GCM128, AES256GCM128.
IKE Hash	Hash algorithm – MD5, SHA1, SHA256 or SHA512.
IKE DH Group	Specifies the Diffie-Hellman groups which determine the strength of the key used in the key exchange process. Higher group numbers are more secure, but require additional time to compute the key.
IKE Reauthentication	Enable or disable IKE reauthentication (IKEv2 only).

Continued on next page

Continued from previous page

Item	Description
XAUTH Enabled	Enable extended authentication (for IKEv1 only).
XAUTH Mode	Select XAUTH mode (client or server).
XAUTH Username	XAUTH username.
XAUTH Password	XAUTH password.
ESP Algorithm	Specifies the means by which the router selects the algorithm: <ul style="list-style-type: none"> • auto – The encryption and hash algorithm are selected automatically. • manual – The encryption and hash algorithm are defined by the user.
ESP Encryption	Encryption algorithm – DES, 3DES, AES128, AES192, AES256, AES128GCM128, AES192GCM128, AES256GCM128.
ESP Hash	Hash algorithm – MD5, SHA1, SHA256 or SHA512.
PFS	Enables/disables the Perfect Forward Secrecy function. The function ensures that derived session keys are not compromised if one of the private keys is compromised in the future.
PFS DH Group	Specifies the Diffie-Hellman group number (see <i>IKE DH Group</i>).
Key Lifetime	Lifetime key data part of tunnel. The minimum value of this parameter is 60 s. The maximum value is 86400 s.
IKE Lifetime	Lifetime key service part of tunnel. The minimum value of this parameter is 60 s. The maximum value is 86400 s.
Rekey Margin	Specifies how long before a connection expires that the router attempts to negotiate a replacement. Specify a maximum value that is less than half of IKE and Key Lifetime parameters.
Rekey Fuzz	Percentage of time for the Rekey Margin extension.
DPD Delay	Time after which the IPsec tunnel functionality is tested.
DPD Timeout	The period during which device waits for a response.
Authenticate Mode	Specifies the means by which the router authenticates: <ul style="list-style-type: none"> • Pre-shared key – Sets the shared key for both sides of the tunnel. • X.509 Certificate – Allows X.509 authentication in multi-client mode.

Continued on next page

Continued from previous page

Item	Description
Pre-shared Key	Specifies the shared key for both sides of the tunnel. The prerequisite for entering a key is that you select pre-shared key as the authentication mode.
CA Certificate	Certificate for X.509 authentication.
Remote Certificate \ PubKey	Certificate for X.509 authentication or PubKey for public key signature authentication.
Local Certificate \ PubKey	Certificate for X.509 authentication or PubKey for public key signature authentication.
Local Private Key	Private key for X.509 authentication.
Local Passphrase	Passphrase used during private key generation.
Debug	Choose the level of verbosity to System Log. Silent (default), audit, control, control-more, raw, private (most verbose including the private keys).

Table 38: IPsec Tunnel Configuration

Do not miss:

- If local and remote subnets are not configured then only packets between local and remote IP address are encapsulated, so only communication between two routers is encrypted.
- If protocol/port fields are configured then only packets matching these settings are encapsulated.

The following procedure describes how to generate certificates and keys without a password phrase:

```
***** certification authority *****
openssl rand -out private/.rand 1024
openssl genrsa -des3 -out private/ca.key 2048
openssl req -new -key private/ca.key -out tmp/myrootca.req
openssl x509 -req -days 7305 -sha1 -extensions v3_ca -signkey
private/ca.key -in tmp/myrootca.req -out ca.crt

***** server cert *****
openssl genrsa -out private/server.key 2048
openssl req -new -key private/server.key -out tmp/server.req
openssl x509 -req -days 7305 -sha1 -extensions v3_req -CA ca.crt -CAkey
private/ca.key -in tmp/server.req -CAserial ca.srl -CAcreateserial
-out server.crt

***** client cert *****
openssl genrsa -out private/client.key 2048
openssl req -new -key private/client.key -out tmp/client.req
openssl x509 -req -days 7305 -sha1 -extensions v3_req -CA ca.crt -CAkey
private/ca.key -in tmp/client.req -CAserial ca.srl -CAcreateserial
-out client.crt
```

Listed below are the certificates with password phrase "router" (certification authority remains unchanged):

```
***** server cert *****
openssl genrsa -des3 -passout pass:router -out private/server.pem 2048
openssl req -new -key private/server.pem -out tmp/server.req
openssl x509 -req -days 7305 -sha1 -extensions v3_req -CA ca.crt -CAkey
private/ca.key -in tmp/server.req -CAserial ca.srl -CAcreateserial
-out server.crt

***** client cert *****
openssl genrsa -des3 -passout pass:router -out private/client.pem 2048
openssl req -new -key private/client.pem -out tmp/client.req
openssl x509 -req -days 7305 -sha1 -extensions v3_req -CA ca.crt -CAkey
private/ca.key -in tmp/client.req -CAserial ca.srl -CAcreateserial
-out client.crt
```

The IPsec function supports the following types of identifiers (ID) for both sides of the tunnel, *Remote ID* and *Local ID* parameters:

- IP address (for example, 192.168.1.1)
- DN (for example, C=CZ,O=Conel,OU=TP,CN=A)

- FQDN (for example, @director.conel.cz) – **the @ symbol proceeds the FQDN. FQDN resolving is not supported.**
- User FQDN (for example, director@conel.cz)

The certificates and private keys have to be in the PEM format. Use only certificates containing start and stop tags.

The random time, after which the router re-exchanges new keys is defined as follows:

*Lifetime - (Rekey margin + random value in range (from 0 to Rekey margin * Rekey Fuzz/100))*

The default exchange of keys is in the following time range:

- Minimal time: 1h - (9m + 9m) = 42m
- Maximal time: 1h - (9m + 0m) = 51m

We recommend that you maintain the default settings. When you set key exchange times higher, the tunnel produces lower operating costs, but the setting also provides less security. Conversely, when you reducing the time, the tunnel produces higher operating costs, but provides for higher security.

The changes in settings will apply after clicking the *Apply* button.

1st IPsec Tunnel Configuration		
<input type="checkbox"/> Create 1st IPsec tunnel		
Description *	<input type="text"/>	
Remote IP Address *	<input type="text"/>	
Remote ID *	<input type="text"/>	
First Remote Subnet *	<input type="text"/>	
First Remote Subnet Mask *	<input type="text"/>	
Second Remote Subnet *	<input type="text"/>	
Second Remote Subnet Mask *	<input type="text"/>	
Remote Protocol/Port *	<input type="text"/>	
Local ID *	<input type="text"/>	
First Local Subnet *	<input type="text"/>	
First Local Subnet Mask *	<input type="text"/>	
Second Local Subnet *	<input type="text"/>	
Second Local Subnet Mask *	<input type="text"/>	
Local Protocol/Port *	<input type="text"/>	
Encapsulation Mode	tunnel ▼	
Force NAT Traversal	no ▼	
IKE Protocol	IKEv1 ▼	
IKE Mode	main ▼	
IKE Algorithm	auto ▼	
IKE Encryption	3DES ▼	
IKE Hash	MD5 ▼	
IKE DH Group	2 ▼	
IKE Reauthentication	yes ▼	
XAUTH Enabled	no ▼	
XAUTH Mode	client ▼	
XAUTH Username	<input type="text"/>	
XAUTH Password	<input type="text"/>	
ESP Algorithm	auto ▼	
ESP Encryption	DES ▼	
ESP Hash	MD5 ▼	
PFS	disabled ▼	
PFS DH Group	2 ▼	
Key Lifetime	<input type="text" value="3600"/>	sec
IKE Lifetime	<input type="text" value="3600"/>	sec
Rekey Margin	<input type="text" value="540"/>	sec
Rekey Fuzz	<input type="text" value="100"/>	%
DPD Delay *	<input type="text"/>	sec
DPD Timeout *	<input type="text"/>	sec
Authenticate Mode	pre-shared key ▼	
Pre-shared Key	<input type="text"/>	
CA Certificate	<input type="text"/>	
Remote Certificate / PubKey	<input type="text"/>	
Local Certificate	<input type="text"/>	
Local Certificate / PubKey	<input type="text"/>	
Local Passphrase *	<input type="text"/>	
Debug	control ▼	
* can be blank		
<input type="button" value="Apply"/>		

Figure 37: IPsec Tunnels Configuration

Example of the IPsec tunnel configuration:

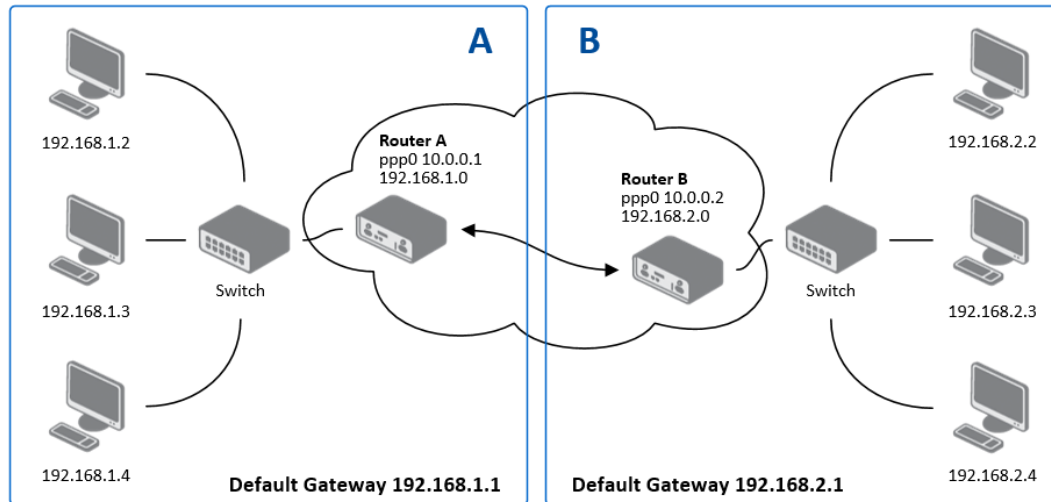

Figure 38: Topology of IPsec Configuration Example

IPsec tunnel configuration:

Configuration	A	B
Remote IP Address	10.0.0.2	10.0.0.1
Remote Subnet	192.168.2.0	192.168.1.0
Remote Subnet Mask	255.255.255.0	255.255.255.0
Local Subnet	192.168.1.0	192.168.2.0
Local Subnet Mas:	255.255.255.0	255.255.255.0
Authenticate mode	pre-shared key	pre-shared key
Pre-shared key	test	test

Table 39: Example IPsec configuration

Examples of different options for configuration and authentication of IPsec tunnel can be found in the application note *IPsec Tunnel* [6].

3.13 GRE Tunnels Configuration

GRE is an unencrypted protocol.

To open the *GRE Tunnel Configuration* page, click *GRE* in the *Configuration* section of the main menu. The menu item will expand and you will see four separate configuration pages: *1st Tunnel*, *2nd Tunnel*, *3rd Tunnel* and *4th Tunnel*. The GRE tunnel function allows you to create an unencrypted connection between two separate LAN networks. The router allows you to create four GRE tunnels.

Item	Description
Description	Description of the GRE tunnel.
Remote IP Address	IP address of the remote side of the tunnel.
Remote Subnet	IP address of the network behind the remote side of the tunnel.
Remote Subnet Mask	Specifies the mask of the network behind the remote side of the tunnel.
Local Interface IP Address	IP address of the local side of the tunnel.
Remote Interface IP Address	IP address of the remote side of the tunnel.
Multicasts	Activates/deactivates sending multicast into the GRE tunnel: <ul style="list-style-type: none"> • disabled – Sending multicast into the tunnel is inactive. • enabled – Sending multicast into the tunnel is active.
Pre-shared Key	Specifies an optional value for the 32 bit shared key in numeric format, with this key the router sends the filtered data through the tunnel. Specify the same key on both routers, otherwise the router drops received packets.

Table 40: GRE Tunnel Configuration

Attention, the GRE tunnel does not pass through NAT.

The changes in settings will apply after pressing the *Apply* button.

GRE Tunnel Configuration

☐ Create 1st GRE tunnel
 Description *
 Remote IP Address
 Remote Subnet *
 Remote Subnet Mask *
 Local Interface IP Address *
 Remote Interface IP Address *
 Multicasts disabled ▼
 Pre-shared Key *
* can be blank

Figure 39: GRE Tunnel Configuration

3.13.1 Example of the GRE Tunnel Configuration

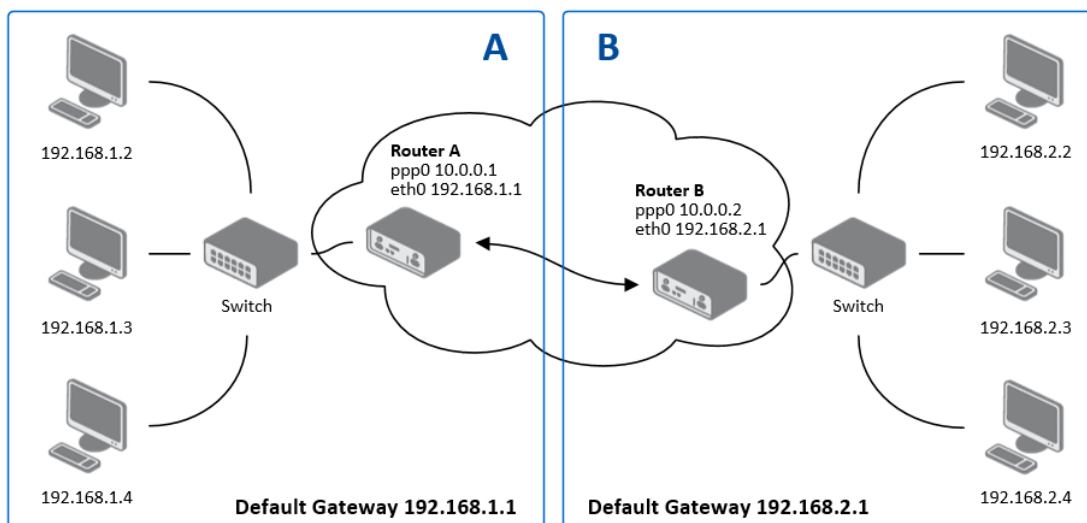

Figure 40: Topology of GRE Tunnel Configuration Example

GRE tunnel configuration:

Configuration	A	B
Remote IP Address	10.0.0.2	10.0.0.1
Remote Subnet	192.168.2.0	192.168.1.0
Remote Subnet Mask	255.255.255.0	255.255.255.0

Table 41: GRE Tunnel Configuration Example

Examples of different options for configuration of GRE tunnel can be found in the application note *GRE Tunnel* [7].

3.14 L2TP Tunnel Configuration

L2TP is an unencrypted protocol.

To open the *L2TP Tunnel Configuration* page, click *L2TP* in the *Configuration* section of the main menu. The L2TP tunnel function allows you to create a password protected connection between 2 LAN networks. The router activates the tunnels after you mark the *Create L2TP tunnel* check box.

Item	Description
Mode	Specifies the L2TP tunnel mode on the router side: <ul style="list-style-type: none"> • L2TP server – Specify an IP address range offered by the server. • L2TP client – Specify the IP address of the server.
Server IP Address	IP address of the server.
Client Start IP Address	IP address to start with in the address range. The range is offered by the server to the clients.
Client End IP Address	The last IP address in the address range. The range is offered by the server to the clients.
Local IP Address	IP address of the local side of the tunnel.
Remote IP Address	IP address of the remote side of the tunnel.
Remote Subnet	Address of the network behind the remote side of the tunnel.
Remote Subnet Mask	The mask of the network behind the remote side of the tunnel.
Username	Username for the L2TP tunnel login.
Password	Password for the L2TP tunnel login. Enter valid characters only, see chap. 1.1!

Table 42: L2TP Tunnel Configuration

L2TP Tunnel Configuration

☐ Create L2TP tunnel

Mode

L2TP client

Server IP Address

Client Start IP Address

Client End IP Address

Local IP Address *

Remote IP Address *

Remote Subnet *

Remote Subnet Mask *

Username

Password

* can be blank

Apply

Figure 41: L2TP Tunnel Configuration

3.14.1 Example of the L2TP Tunnel Configuration

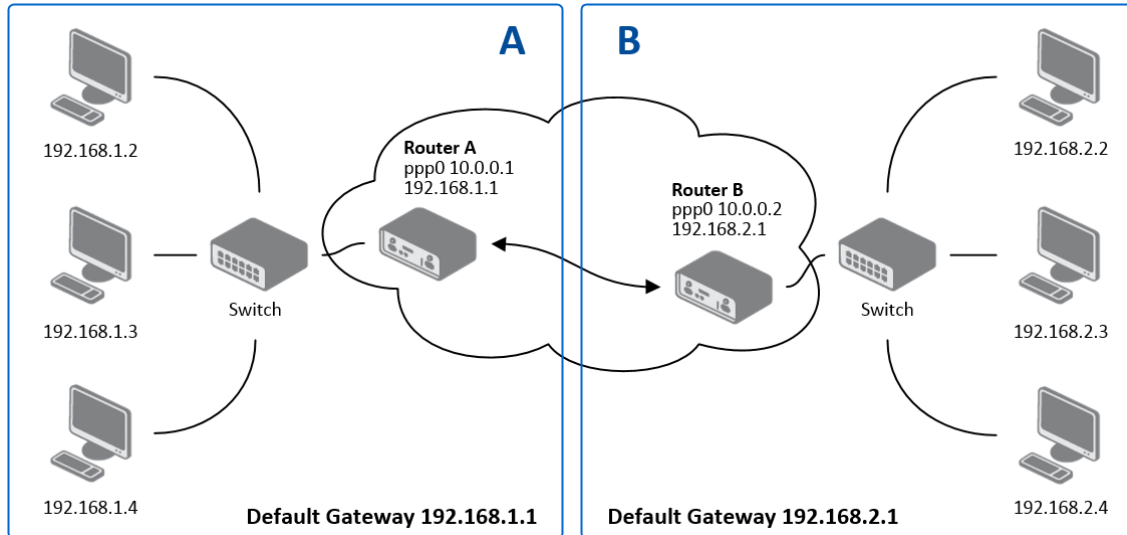

Figure 42: Topology of L2TP Tunnel Configuration Example

Configuration of the L2TP tunnel:

Configuration	A	B
Mode	L2TP Server	L2TP Client
Server IP Address	—	10.0.0.1
Client Start IP Address	192.168.2.5	—
Client End IP Address	192.168.2.254	—
Local IP Address	192.168.1.1	—
Remote IP Address	—	—
Remote Subnet	192.168.2.0	192.168.1.0
Remote Subnet Mask	255.255.255.0	255.255.255.0
Username	username	username
Password	password	password

Table 43: L2TP Tunnel Configuration Example

3.15 PPTP Tunnel Configuration

PPTP is an unencrypted protocol.

Select the *PPTP* item in the menu to configure a PPTP tunnel. PPTP tunnel allows password protected connections between two LANs. It is similar to L2TP. The tunnels are active after selecting *Create PPTP tunnel*.

Item	Description
Mode	Specifies the L2TP tunnel mode on the router side: <ul style="list-style-type: none"> • PPTP server – Specify an IP address range offered by the server. • PPTP client – Specify the IP address of the server.
Server IP Address	IP address of the server.
Local IP Address	IP address of the local side of the tunnel.
Remote IP Address	IP address of the remote side of the tunnel.
Remote Subnet	Address of the network behind the remote side of the tunnel.
Remote Subnet Mask	The mask of the network behind the remote side of the tunnel
Username	Username for the PPTP tunnel login.
Password	Password for the PPTP tunnel login. Enter valid characters only, see chap. 1.1!

Table 44: PPTP Tunnel Configuration

The changes in settings will apply after pressing the *Apply* button.

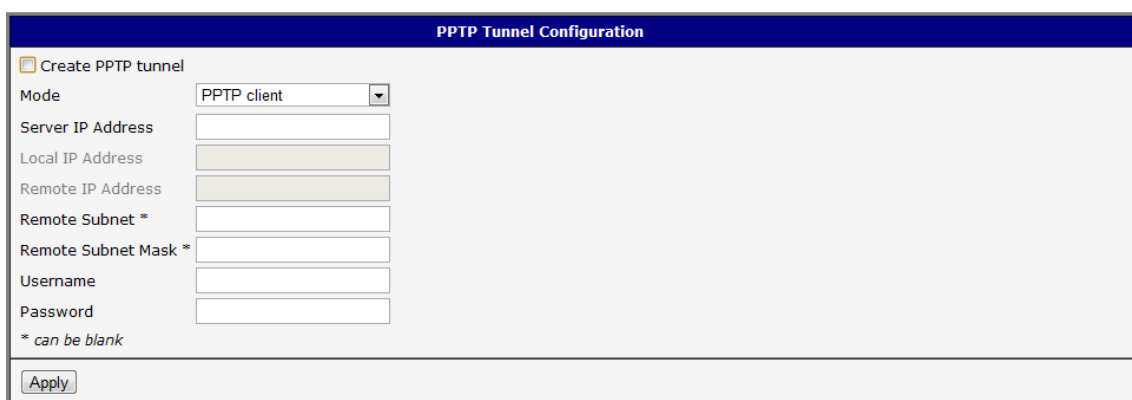

Figure 43: PPTP Tunnel Configuration

The firmware also supports PPTP passthrough, which means that it is possible to create a tunnel through the router.

3.15.1 Example of the PPTP Tunnel Configuration

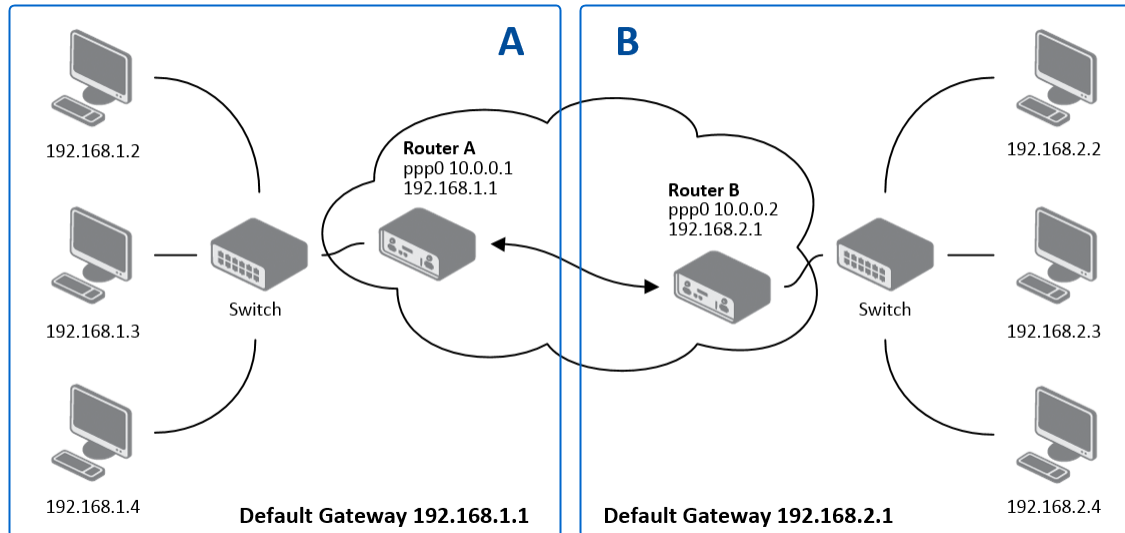

Figure 44: Topology of PPTP Tunnel Configuration Example

Configuration of the PPTP tunnel:

Configuration	A	B
Mode	PPTP Server	PPTP Client
Server IP Address	—	10.0.0.1
Local IP Address	192.168.1.1	—
Remote IP Address	192.168.2.1	—
Remote Subnet	192.168.2.0	192.168.1.0
Remote Subnet Mask	255.255.255.0	255.255.255.0
Username	username	username
Password	password	password

Table 45: PPTP Tunnel Configuration Example

3.16 Services

3.16.1 DynDNS

The DynDNS function allows you to access the router remotely using an easy to remember custom hostname. This DynDNS client monitors the IP address of the router and updates the address whenever it changes. In order for DynDNS to function, you require a public IP address, either static or dynamic, and an active Remote Access service account at www.dyndns.org. Register the custom domain (third-level) and account information specified in the configuration form. You can use other services, too – see the table below, Server item. To open the *DynDNS Configuration* page, click *DynDNS* in the main menu.

Item	Description
Hostname	The third order domain registered on the www.dyndns.org server.
Username	Username for logging into the DynDNS server.
Password	Password for logging into the DynDNS server. Enter valid characters only, see chap. 1.1!
Server	Specifies a DynDNS service other than the www.dyndns.org . Possible other services: www.spdns.de www.dnsdynamic.org www.noip.com Enter the update server service information in this field. If you leave this field blank, the default server members.dyndns.org will be used.

Table 46: DynDNS Configuration

Example of the DynDNS client configuration with the domain conel.dyndns.org:

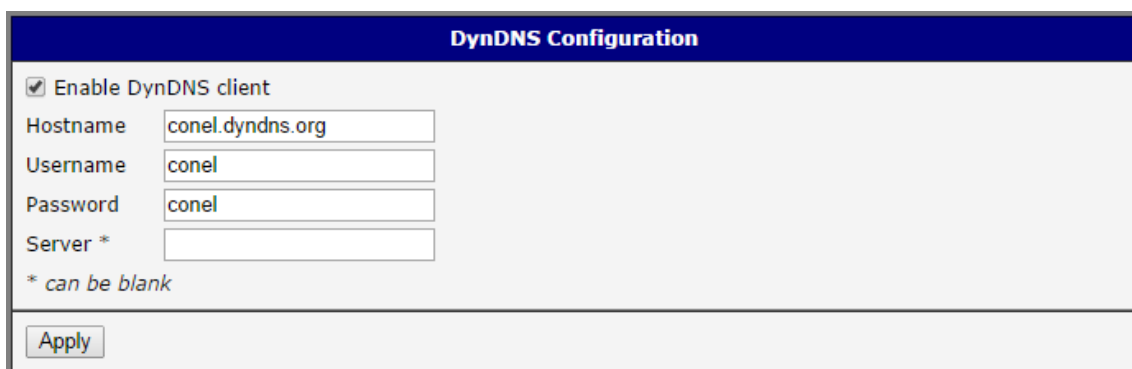

Figure 45: DynDNS Configuration Example

To access the router's configuration remotely, you will need to have enabled this option in the NAT configuration (bottom part of the form), see chapter 3.10.

3.16.2 FTP

FTP protocol (File Transfer Protocol) can be used to transfer files between the router and another device on the computer network. Configuration form of TP server can be done in *FTP* configuration page under *Services* menu item. By ticking *Enable FTP service* item the FTP server on the router is enabled.

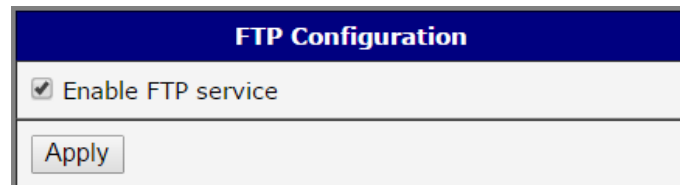

FTP Configuration	
<input checked="" type="checkbox"/>	Enable FTP service
<input type="button" value="Apply"/>	

Figure 46: Enabling of FTP server

3.16.3 HTTP

HTTP protocol (Hypertext Transfer Protocol) is internet protocol used for exchange of hypertext documents in HTML format. This protocol is used for accessing the web server used for user's configuration of the router. Recommended usage however is of HTTPS protocol, which used encryption for secure exchange of transferred data. Configuration form of HTTP and HTTPS service can be done in *HTTP* configuration page under *Services* menu item. By default, HTTP service is disabled and preferred is using of HTTPS service. For this default setting, a request for communication with HTTP protocol is redirected to HTTPS protocol automatically.

Item	Description
Enable HTTP service	Enabling of HTTP service.
Enable HTTPS service	Enabling of HTTPS service.
Session Timeout	Inactivity timeout when the session is closed.

Table 47: Parameters for HTTP and HTTPS services configuration

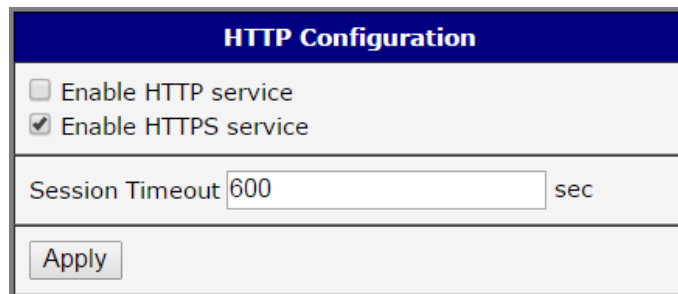

Figure 47: Configuration of HTTP and HTTPS services

3.16.4 NTP

The *NTP* configuration form allows you to configure the NTP client. To open the *NTP* page, click *NTP* in the *Configuration* section of the main menu. NTP (Network Time Protocol) allows you to periodically set the internal clock of the router. The time is set from servers that provide the exact time to network devices.

- If you mark the *Enable local NTP service* check box, then the router acts as a NTP server for other devices in the local network (LAN).
- If you mark the *Synchronize clock with NTP server* check box, then the router acts as a NTP client. This means that the router automatically adjusts the internal clock every 24 hours.

Item	Description
Primary NTP Server Address	IP or domain address of primary NTP server.
Secondary NTP Server Address	IP or domain address of secondary NTP server.
Timezone	Specifies the time zone where you installed the router.
Daylight Saving Time	Activates/deactivates the DST shift. <ul style="list-style-type: none"> • No – The time shift is inactive. • Yes – The time shift is active.

Table 48: NTP Configuration

The figure below displays an example of a NTP configuration with the primary server set to `ntp.cesnet.cz` and the secondary server set to `tik.cesnet.cz` and with the automatic change for daylight saving time enabled.

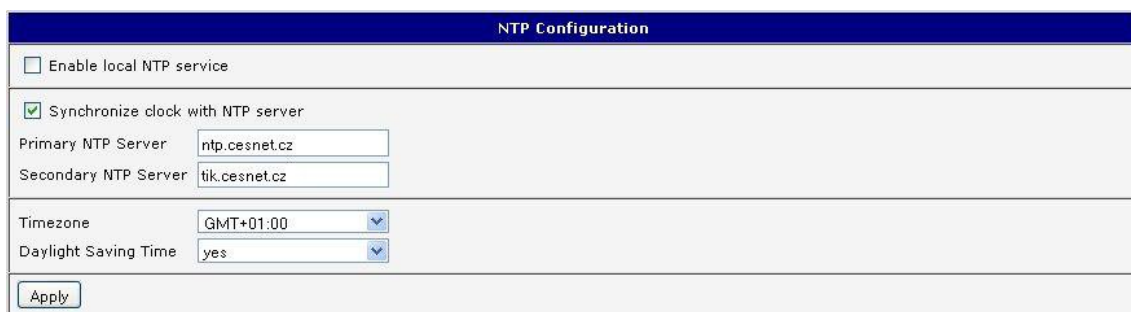

NTP Configuration

☐ Enable local NTP service

☒ Synchronize clock with NTP server

Primary NTP Server:

Secondary NTP Server:

Timezone:

Daylight Saving Time:

Figure 48: Example of NTP Configuration

3.16.5 SNMP

The *SNMP* page allows you to configure the SNMP v1/v2 or v3 agent which sends information about the router (and its expansion ports) to a management station. To open the *SNMP* page, click *SNMP* in the *Configuration* section of the main menu. SNMP (Simple Network Management Protocol) provides status information about the network elements such as routers or endpoint computers. In the version v3, the communication is secured (encrypted). To enable the SNMP service, mark the *Enable the SNMP agent* check box.

Item	Description
Name	Designation of the router.
Location	Location of where you installed the router.
Contact	Person who manages the router together with information how to contact this person.

Table 49: SNMP Agent Configuration

To enable the SNMPv1/v2 function, mark the *Enable SNMPv1/v2 access* check box. It is also necessary to specify a password for access to the *Community* SNMP agent. The default setting is *public*.

You can define a different password for the *Read* community (read only) and the *Write* community (read and write) for SNMPv1/v2. You can also define 2 SNMP users for SNMPv3. You can define a user as read only (*Read*), and another as read and write (*Write*). The router allows you to configure the parameters in the following table for every user separately. The router uses the parameters for SNMP access only.

To enable the SNMPv3 function, mark the *Enable SNMPv3 access* check box, then specify the following parameters:

Item	Description
Username	User name
Authentication	Encryption algorithm on the Authentication Protocol that is used to verify the identity of the users.
Authentication Password	Password used to generate the key used for authentication. Enter valid characters only, see chap. 1.1!
Privacy	Encryption algorithm on the Privacy Protocol that is used to ensure confidentiality of data.
Privacy Password	Password for encryption on the Privacy Protocol. Enter valid characters only, see chap. 1.1!

Table 50: SNMPv3 Configuration

In addition, you can continue with this configuration:

- Activating the *Enable I/O extension* function allows you monitor the binary I/O inputs on the router.
- Selecting the *Enable XC-CNT extension* lets you monitor the expansion port CNT inputs and outputs status.
- Selecting *Enable M-BUS extension* and entering the *Baudrate*, *Parity* and *Stop Bits* lets you monitor the meter status connected to the expansion port MBUS status.

Item	Description
Baudrate	Communication speed
Parity	Control parity bit: <ul style="list-style-type: none"> • none – Data will be sent without parity. • even – Data will be sent with even parity. • odd – Data will be sent with odd parity.
Stop Bits	Number of stop bits.

Table 51: SNMP configuration – MBUS extension

Parameters *Enable XC-CNT extension* and *Enable M-BUS extension* cannot be checked at the same time.

Selecting *Enable reporting to supervisory system* and entering the *IP Address* and *Period* lets you send statistical information to the monitoring system, R-SeeNet.

Item	Description
IP Address	IP address
Period	Period of sending statistical information (in minutes).

Table 52: SNMP Configuration – R-SeeNet

Each monitored value is uniquely identified using a numerical identifier *OID* – *Object Identifier*. This identifier consists of a progression of numbers separated by a point. The shape of each OID is determined by the identifier value of the parent element and then this value is complemented by a point and current number. So it is obvious that there is a tree structure. The following figure displays the basic tree structure that is used for creating the OIDs.

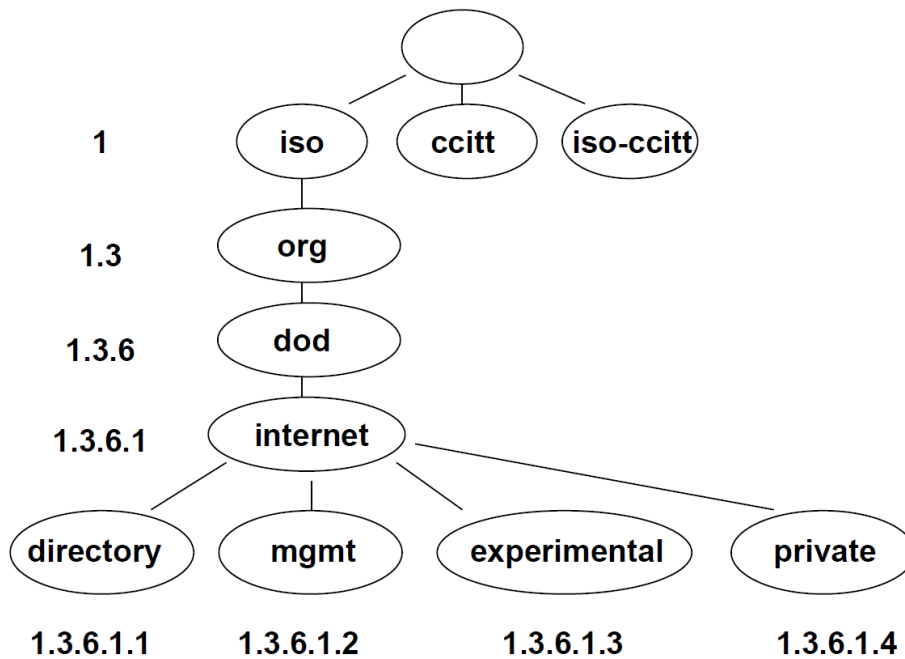

Figure 49: OID Basic Structure

The SNMP values that are specific for Conel routers create the tree starting at OID = .1.3.6.1.4.1.30140. You interpret the OID in the following manner:

iso.org.dod.internet.private.enterprises.conel

This means that the router provides for example, information about the binary input and output. The following table shows the range of used OID values:

OID	Description
.1.3.6.1.4.1.30140.2.3.1.0	Binary input BIN0 (values 0,1)
.1.3.6.1.4.1.30140.2.3.2.0	Binary output OUT0 (values 0,1)

Table 53: Object identifier for binary input and output

For the expansion port CNT, the following range of OID is used:

OID	Description
.1.3.6.1.4.1.30140.2.1.1.0	Analogy input AN1 (range 0-4095)
.1.3.6.1.4.1.30140.2.1.2.0	Analogy input AN2 (range 0-4095)
.1.3.6.1.4.1.30140.2.1.3.0	Counter input CNT1 (range 0-4294967295)
.1.3.6.1.4.1.30140.2.1.4.0	Counter input CNT2 (range 0-4294967295)
.1.3.6.1.4.1.30140.2.1.5.0	Binary input BIN1 (values 0,1)
.1.3.6.1.4.1.30140.2.1.6.0	Binary input BIN2 (values 0,1)
.1.3.6.1.4.1.30140.2.1.7.0	Binary input BIN3 (values 0,1)
.1.3.6.1.4.1.30140.2.1.8.0	Binary input BIN4 (values 0,1)
.1.3.6.1.4.1.30140.2.1.9.0	Binary output OUT1 (values 0,1)

Table 54: Object identifier for CNT port

For the expansion port M-BUS, the following range of OID is used:

OID	Description
.1.3.6.1.4.1.30140.2.2.<address>.1.0	IdNumber – meter number
.1.3.6.1.4.1.30140.2.2.<address>.2.0	Manufacturer
.1.3.6.1.4.1.30140.2.2.<address>.3.0	Version – specified meter version
.1.3.6.1.4.1.30140.2.2.<address>.4.0	Medium – type of metered medium
.1.3.6.1.4.1.30140.2.2.<address>.5.0	Status – errors report
.1.3.6.1.4.1.30140.2.2.<address>.6.0	0. VIF – value information field
.1.3.6.1.4.1.30140.2.2.<address>.7.0	0. measured value
.1.3.6.1.4.1.30140.2.2.<address>.8.0	1. VIF – value information field
.1.3.6.1.4.1.30140.2.2.<address>.9.0	1. measured value
.1.3.6.1.4.1.30140.2.2.<address>.10.0	2. VIF – value information field
.1.3.6.1.4.1.30140.2.2.<address>.11.0	2. measured value
.1.3.6.1.4.1.30140.2.2.<address>.12.0	3. VIF – value information field
.1.3.6.1.4.1.30140.2.2.<address>.13.0	3. measured value
⋮	⋮
.1.3.6.1.4.1.30140.2.2.<address>.100.0	47. VIF – value information field
.1.3.6.1.4.1.30140.2.2.<address>.101.0	47. measured value

Table 55: Object identifier for M-BUS port

The meter address can be from range 0 – 254, where the number 254 is broadcast.

Starting with firmware version 3.0.4, all v2 routers with board RB-v2-6 and newer provide information About the internal temperature of the device (OID 1.3.6.1.4.1.30140.3.3) and power voltage (OID 1.3.6.1.4.1.30140.3.4).

The list of available and supported OIDs and other details can be found in the application note *SNMP Object Identifier* [8].

SNMP Configuration		
<input checked="" type="checkbox"/> Enable SNMP agent		
Name *	<input type="text" value="Conel"/>	
Location *	<input type="text" value="Usti nad Orlici"/>	
Contact *	<input type="text" value="Jack Roghul +420 732 123 4"/>	
<i>(Configuration via SNMP is not possible.)</i>		
<input checked="" type="checkbox"/> Enable SNMPv1/v2 access		
Community	Read <input type="text" value="public"/>	Write <input type="text" value="public"/>
<input type="checkbox"/> Enable SNMPv3 access		
	Read	Write
Username	<input type="text"/>	<input type="text"/>
Authentication	<input type="text" value="MD5"/>	<input type="text" value="MD5"/>
Authentication Password	<input type="text"/>	<input type="text"/>
Privacy	<input type="text" value="DES"/>	<input type="text" value="DES"/>
Privacy Password	<input type="text"/>	<input type="text"/>
<input checked="" type="checkbox"/> Enable I/O extension		
<input type="checkbox"/> Enable XC-CNT extension		
<input checked="" type="checkbox"/> Enable M-BUS extension		
Baudrate	<input type="text" value="300"/>	
Parity	<input type="text" value="even"/>	
Stop Bits	<input type="text" value="1"/>	
<input type="checkbox"/> Enable reporting to supervisory system		
IP Address	<input type="text"/>	
Period	<input type="text"/> min	
<i>* can be blank</i>		
<input type="button" value="Apply"/>		

Figure 50: SNMP Configuration Example

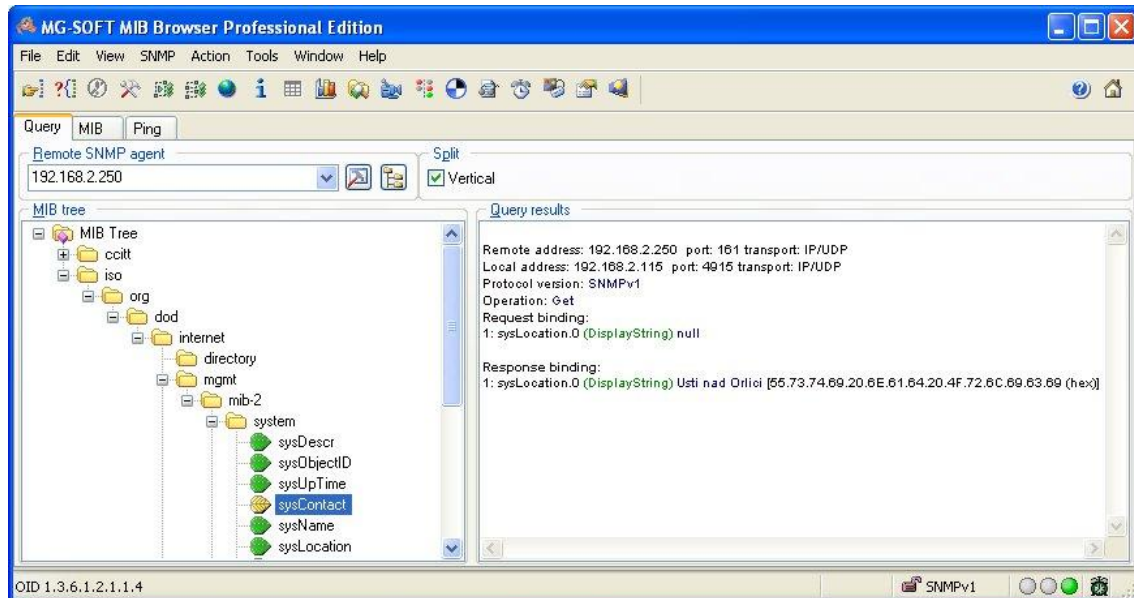

Figure 51: MIB Browser Example

In order to access a particular device enter the IP address of the SNMP agent which is the router, in the *Remote SNMP agent* field. The dialog displayed the internal variables in the MIB tree after entering the IP address. Furthermore, you can find the status of the internal variables by entering their OID.

The path to the objects is:

iso → org → dod → internet → private → enterprises → conel → protocols

The path to information about the router is:

iso → org → dod → internet → mgmt → mib-2 → system

3.16.6 SMTP

You use the *SMTP* form to configure the Simple Mail Transfer Protocol client (SMTP) for sending e-mails.

Item	Description
SMTP Server Address	IP or domain address of the mail server.
SMTP Port	Port the SMTP server is listening on.
Secure Method	none, SSL/TLS, or STARTTLS. Secure method has to be supported by the SMTP server.
Username	Name for the e-mail account.
Password	Password for the e-mail account. Enter valid characters only, see chap. 1.1!
Own E-mail Address	Address of the sender.

Table 56: SMTP client configuration

The mobile service provider can block other SMTP servers, then you can only use the SMTP server of the service provider.

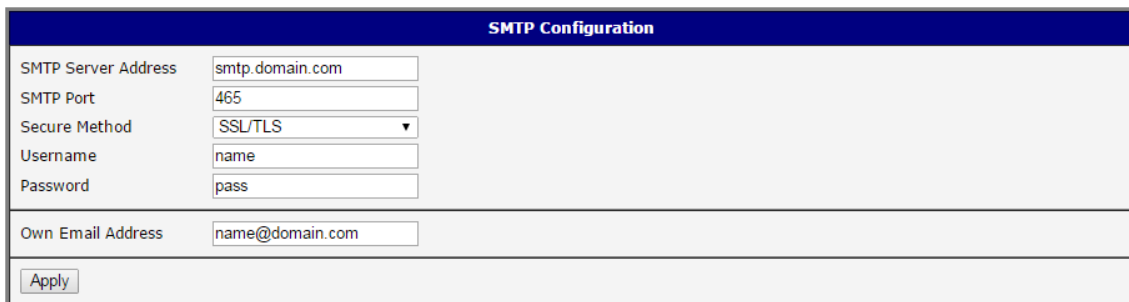

- SMTP Server Address: smtp.domain.com
- SMTP Port: 465
- Secure Method: SSL/TLS (selected from a dropdown menu)
- Username: name
- Password: pass
- Own Email Address: name@domain.com
- An 'Apply' button is located at the bottom left.

Figure 52: SMTP Client Configuration Example

You send e-mails from the Startup script. The *Startup Script* dialog is located in the *Configuration* section of the main menu. The router also allows you to send e-mails using an SSH connection. Use the email command with the following parameters:

- t e-mail address of the receiver
- s subject, enter the subject in quotation marks
- m message, enter the subject in quotation marks
- a attachment file
- r number of attempts to send e-mail (default setting: 2)

Commands and parameters can be entered only in lowercase.

Example of sending an e-mail:

```
email -t name@domain.com -s "subject" -m "message" -a c:\directory\abc.doc -r 5
```

The command above sends an e-mail address to *name@domain.com* with the subject "*subject*", body message "*message*" and attachment "*abc.doc*" directly from the directory *c:\directory*. The router attempts to send the message five times.

3.16.7 SMS

The *SMS Configuration* page is not available for the MX700 router.

Open the *SMS Configuration* page, click *SMS* in the *Configuration* section of the main menu. The router can automatically send SMS messages to a cell phone or SMS message server when certain events occur. The form allows you to select which events generate an SMS message.

Item	Description
Send SMS on power up	Activates/deactivates the sending of an SMS message automatically on power up.
Send SMS on connect to mobile network	Activates/deactivates the sending of an SMS message automatically when the router is connected to a mobile network.
Send SMS on disconnect to mobile network	Activates/deactivates the sending of an SMS message automatically when the router is disconnection from a mobile network.
Send SMS when datalimit exceeded	Activates/deactivates the sending of an SMS message automatically when the data limit exceeded.
Send SMS when binary input on I/O port (BIN0) is active	Send an SMS message when the binary input on the I/O port (BIN0) goes active. The text of the message is set using parameter BIN0.
Send SMS when binary input on expansion port (BIN1 – BIN4) is active	Automatic sending SMS message after binary input on expansion port (BIN1 – BIN4) is active. Text of message is intended parameter BIN1 – BIN4.
Add timestamp to SMS	Activates/deactivates the adding a time stamp to the SMS messages. This time stamp has a fixed format YYYY-MM-DD hh:mm:ss.
Phone Number 1	Specifies the phone number to which the router sends the generated SMS.
Phone Number 2	Specifies the phone number to which the router sends the generated SMS.
Phone Number 3	Specifies the phone number to which the router sends the generated SMS.
Unit ID	The name of the router. The router sends the name in the SMS.
BIN0 – SMS	SMS text messages when activate the first binary input on the router.

Continued on next page

Continued from previous page

Item	Description
BIN1 – SMS	SMS text messages when activate the binary input on the expansion port.
BIN2 – SMS	SMS text messages when activate the binary input on the router.
BIN3 – SMS	SMS text messages when activate the binary input on the router.
BIN4 – SMS	SMS text messages when activate the binary input on the router.

Table 57: SMS Configuration

After you enter a phone number in the *Phone Number 1* field, the router allows you to configure the control of the device using an SMS message. You can configure up to three numbers for incoming SMS messages. To enable the function, mark the *Enable remote control via SMS* check box. The default setting of the remote control function is active. **Note:** Every received control SMS is processed and then deleted from the router.

Item	Description
Phone Number 1	Specifies the first phone number allowed to access the router using an SMS.
Phone Number 2	Specifies the second phone number allowed to access the router using an SMS.
Phone Number 3	Specifies the third phone number allowed to access the router using an SMS.

Table 58: Control via SMS

- If you leave the phone number field blank, then you can restart the router using an SMS Reboot message from any phone number.
- If you enter one or more phone numbers, then you can control the router using SMS messages sent only from the specified phone numbers.
- If you enter the wild card character *, then you can control the router using SMS messages sent from any phone number.

Most of the control SMS messages do not change the router configuration. For example, if the router is changed to the off line mode using an SMS message, the router remains in this mode, but it will return back to the on-line mode after reboot. The only exception is *set profile* command that changes the configuration permanently, see the table below.

To control the router using an SMS, send only message text containing the control command. You can send control SMS messages in the following form:

SMS	Description
go online sim 1	The router changes to SIM1 (APN1)
go online sim 2	The router changes to SIM2 (APN2)
go online	Changes the router to the online mode
go offline	Changes the router to the off line mode
set out0=0	Sets the binary output to 0
set out0=1	Sets the binary output to 1
set out1=0	Sets the binary output of XC-CNT to 0
set out1=1	Sets the binary output of XC-CNT to 1
set profile std	Sets the standard profile. This change is permanent.
set profile alt1	Sets the alternative profile 1. This change is permanent.
set profile alt2	Sets the alternative profile 2. This change is permanent.
set profile alt3	Sets the alternative profile 3. This change is permanent.
reboot	The router reboots
get ip	The router responds with the IP address of the SIM card

Table 59: Control SMS

Choosing *Enable AT-SMS protocol on expansion port 1* and *Baudrate* makes it possible to send/receive an SMS on the serial Port 1.

Item	Description
Baudrate	Communication speed on the expansion port 1

Table 60: Send SMS on the serial Port 1

Choosing *Enable AT-SMS protocol on expansion port 2* and *Baudrate* makes it possible to send/receive an SMS on the serial Port 2.

Item	Description
Baudrate	Communication speed on the expansion port 2

Table 61: Send SMS on the serial Port 2

Setting the parameters in the *Enable AT-SMS protocol over TCP* frame, you can enable the router to send and receive SMS messages on a TCP port. This function requires you to specify a TCP port number. The router sends SMS messages using a standard AT command.

Item	Description
TCP Port	TCP port on which will be allowed to send/receive SMS messages.

Table 62: Send SMS on ethernet PORT1 configuration

Sending SMS

If you establish a connection to the router using a serial interface or Ethernet, then you can use AT commands to manage SMS messages. The following table lists only the commands that the router supports. For other AT commands the router sends an *OK* response. The router sends an *ERROR* response for complex AT commands.

AT Command	Description
AT+CGMI	Returns the specific identity of the manufacturer.
AT+CGMM	Returns the specific model identity of the manufacturer.
AT+CGMR	Returns the specific model revision identity of the manufacturer.
AT+CGPADDR	Displays the IP address of the usb0 interface.
AT+CGSN	Returns the product serial number.
AT+CIMI	Returns the International Mobile Subscriber Identity number (IMSI).
AT+CMGD	Deletes a message from the location.
AT+CMGF	Sets the presentation format for short messages.
AT+CMGL	Lists messages of a certain status from a message storage area.
AT+CMGR	Reads a message from a message storage area.
AT+CMGS	Sends a short message from the device to entered tel. number.
AT+CMGW	Writes a short message to the SIM storage.
AT+CMSS	Sends a short message from the SIM storage location.
AT+COPS?	Identifies the mobile networks available
AT+CPIN	Used to query and enter a PIN code.
AT+CPMS	Selects the SMS memory storage types, to be used for short message operations.
AT+CREG	Displays network registration status.
AT+CSCA	Sets the short message service center (SMSC) number
AT+CSCS	Selects the character set.

Continued on next page

Continued from previous page

AT Command	Description
AT+CSQ	Returns the signal strength of the registered network.
AT+GMI	Returns the specific identity of the manufacturer.
AT+GMM	Returns the specific model identity of the manufacturer.
AT+GMR	Returns the specific model revision identity of the manufacturer.
AT+GSN	Returns the product serial number.
ATE	Determines whether or not the device echoes characters.
ATI	Transmits the manufacturer specific information about the device.

Table 63: List of AT Commands

A detailed description and examples of these AT commands can be found in the application note *AT commands* [\[9\]](#).

Examples of SMS Configuration

Example 1: SMS sending configuration.

After powering up the router, the phone with the number entered in the dialog receives an SMS in the following form:

Router (Unit ID) has been powered up. Signal strength –xx dBm.

After connecting to mobile network, the phone with the number entered in the dialog receives an SMS in the following form:

Router (Unit ID) has established connection to mobile network. IP address xxx.xxx.xxx.xxx

After disconnecting from the mobile network, the phone with the number entered in the dialog receives an SMS in the following form:

Router (Unit ID) has lost connection to mobile network. IP address xxx.xxx.xxx.xxx

SMS Configuration	
<input checked="" type="checkbox"/>	Send SMS on power up
<input checked="" type="checkbox"/>	Send SMS on connect to mobile network
<input checked="" type="checkbox"/>	Send SMS on disconnect from mobile network
<input checked="" type="checkbox"/>	Send SMS when datalimit is exceeded
<input checked="" type="checkbox"/>	Send SMS when binary input on I/O port (BIN0) is active
<input checked="" type="checkbox"/>	Send SMS when binary input on expansion port 1 (BIN1-BIN4) is active
<input checked="" type="checkbox"/>	Add timestamp to SMS
Phone Number 1	<input type="text" value="723123456"/>
Phone Number 2	<input type="text" value="756858635"/>
Phone Number 3	<input type="text" value="603854758"/>
Unit ID *	<input type="text" value="Router"/>
BIN0 - SMS *	<input type="text" value="BIN0"/>
BIN1 - SMS *	<input type="text" value="BIN1"/>
BIN2 - SMS *	<input type="text" value="BIN2"/>
BIN3 - SMS *	<input type="text" value="BIN3"/>
BIN4 - SMS *	<input type="text" value="BIN4"/>
<input checked="" type="checkbox"/>	Enable remote control via SMS
Phone Number 1	<input type="text"/>
Phone Number 2	<input type="text"/>
Phone Number 3	<input type="text"/>
<input type="checkbox"/>	Enable AT-SMS protocol on expansion port 1
Baudrate	<input type="text" value="9600"/>
<input type="checkbox"/>	Enable AT-SMS protocol on expansion port 2
Baudrate	<input type="text" value="9600"/>
<input type="checkbox"/>	Enable AT-SMS protocol over TCP
TCP Port	<input type="text"/>
* can be blank	
<input type="button" value="Apply"/>	

Figure 53: Example 1 – SMS Configuration

Example 2: Configuration for sending SMS via serial interface on the Port 1.

SMS Configuration	
<input type="checkbox"/>	Send SMS on power up
<input type="checkbox"/>	Send SMS on connect to mobile network
<input type="checkbox"/>	Send SMS on disconnect from mobile network
<input type="checkbox"/>	Send SMS when datalimit is exceeded
<input type="checkbox"/>	Send SMS when binary input on I/O port (BIN0) is active
<input type="checkbox"/>	Send SMS when binary input on expansion port 1 (BIN1-BIN4) is active
<input type="checkbox"/>	Add timestamp to SMS
Phone Number 1	<input type="text"/>
Phone Number 2	<input type="text"/>
Phone Number 3	<input type="text"/>
Unit ID *	<input type="text"/>
BIN0 - SMS *	<input type="text"/>
BIN1 - SMS *	<input type="text"/>
BIN2 - SMS *	<input type="text"/>
BIN3 - SMS *	<input type="text"/>
BIN4 - SMS *	<input type="text"/>
<hr/>	
<input type="checkbox"/>	Enable remote control via SMS
Phone Number 1	<input type="text"/>
Phone Number 2	<input type="text"/>
Phone Number 3	<input type="text"/>
<hr/>	
<input checked="" type="checkbox"/>	Enable AT-SMS protocol on expansion port 1
Baudrate	<input type="text" value="9600"/>
<hr/>	
<input type="checkbox"/>	Enable AT-SMS protocol on expansion port 2
Baudrate	<input type="text" value="9600"/>
<hr/>	
<input type="checkbox"/>	Enable AT-SMS protocol over TCP
TCP Port	<input type="text"/>
* can be blank	
<hr/>	
<input type="button" value="Apply"/>	

Figure 54: Example 2 – SMS Configuration

Example 3: Control the router using an SMS from any phone number.

SMS Configuration	
<input type="checkbox"/>	Send SMS on power up
<input type="checkbox"/>	Send SMS on connect to mobile network
<input type="checkbox"/>	Send SMS on disconnect from mobile network
<input type="checkbox"/>	Send SMS when datalimit is exceeded
<input type="checkbox"/>	Send SMS when binary input on I/O port (BIN0) is active
<input type="checkbox"/>	Send SMS when binary input on expansion port 1 (BIN1-BIN4) is active
<input type="checkbox"/>	Add timestamp to SMS
Phone Number 1	<input type="text"/>
Phone Number 2	<input type="text"/>
Phone Number 3	<input type="text"/>
Unit ID *	<input type="text"/>
BIN0 - SMS *	<input type="text"/>
BIN1 - SMS *	<input type="text"/>
BIN2 - SMS *	<input type="text"/>
BIN3 - SMS *	<input type="text"/>
BIN4 - SMS *	<input type="text"/>
<input checked="" type="checkbox"/> Enable remote control via SMS	
Phone Number 1	<input type="text" value="*"/>
Phone Number 2	<input type="text"/>
Phone Number 3	<input type="text"/>
<input type="checkbox"/> Enable AT-SMS protocol on expansion port 1	
Baudrate	<input type="text" value="9600"/>
<input type="checkbox"/> Enable AT-SMS protocol on expansion port 2	
Baudrate	<input type="text" value="9600"/>
<input type="checkbox"/> Enable AT-SMS protocol over TCP	
TCP Port	<input type="text"/>
* can be blank	
<input type="button" value="Apply"/>	

Figure 55: Example 3 – SMS Configuration

Example 4: Control the router using an SMS from two phone numbers.

SMS Configuration	
<input type="checkbox"/>	Send SMS on power up
<input type="checkbox"/>	Send SMS on connect to mobile network
<input type="checkbox"/>	Send SMS on disconnect from mobile network
<input type="checkbox"/>	Send SMS when datalimit is exceeded
<input type="checkbox"/>	Send SMS when binary input on I/O port (BIN0) is active
<input type="checkbox"/>	Send SMS when binary input on expansion port 1 (BIN1-BIN4) is active
<input type="checkbox"/>	Add timestamp to SMS
Phone Number 1	<input type="text"/>
Phone Number 2	<input type="text"/>
Phone Number 3	<input type="text"/>
Unit ID *	<input type="text"/>
BIN0 - SMS *	<input type="text"/>
BIN1 - SMS *	<input type="text"/>
BIN2 - SMS *	<input type="text"/>
BIN3 - SMS *	<input type="text"/>
BIN4 - SMS *	<input type="text"/>
<input checked="" type="checkbox"/>	Enable remote control via SMS
Phone Number 1	<input type="text" value="728123456"/>
Phone Number 2	<input type="text" value="766254864"/>
Phone Number 3	<input type="text"/>
<input type="checkbox"/>	Enable AT-SMS protocol on expansion port 1
Baudrate	<input type="text" value="9600"/>
<input type="checkbox"/>	Enable AT-SMS protocol on expansion port 2
Baudrate	<input type="text" value="9600"/>
<input type="checkbox"/>	Enable AT-SMS protocol over TCP
TCP Port	<input type="text"/>
* can be blank	
<input type="button" value="Apply"/>	

Figure 56: Example 4 – SMS Configuration

3.16.8 SSH

SSH protocol (Secure Shell) allows to carry out a secure remote login to the router. Configuration form of SSH service can be done in *SSH* configuration page under *Services* menu item. By ticking *Enable SSH service* item the SSH server on the router is enabled.

Item	Description
Enable SSH service	Enabling of SSH service.
Session Timeout	Inactivity timeout when the session is closed.

Table 64: Parameters for SSH service configuration

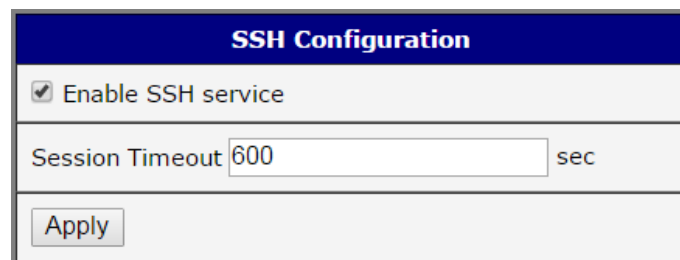

Figure 57: Configuration of HTTP service

3.16.9 Telnet

Telnet is a protocol used to provide a bidirectional interactive text-oriented communication facility with the router. Configuration form of Telnet service can be done in *Telnet* configuration page under *Services* menu item. By ticking *Enable Telnet service* item the Telnet server on the router is enabled.

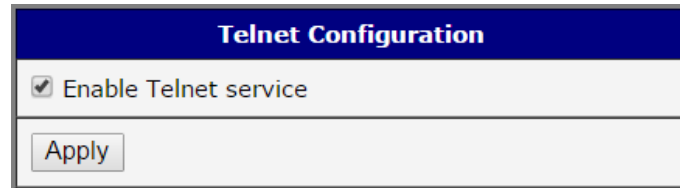

Figure 58: Enabling of Telnet service

3.17 Expansion Port Configuration

Configuration of the expansion port can be done via *Expansion Port 1* or *Expansion Port 2* items in the menu.

In the upper part of the configuration window, the port can be enabled and the type of the connected port is shown in the *Port Type* item. Other items are described in the table below:

Item	Description
Baudrate	Applied communication speed.
Data Bits	Number of data bits.
Parity	Control parity bit: <ul style="list-style-type: none"> • none – data will be sent without parity. • even – data will be sent with even parity. • odd – data will be sent with odd parity.
Stop Bits	Number of stop bits.
Split Timeout	Time to rupture reports. If the gap between two characters exceeds the parameter in milliseconds, any buffered characters will be sent over the Ethernet port.
Protocol	Protocol: <ul style="list-style-type: none"> • TCP – communication using a linked protocol TCP. • UDP – communication using a unlinked protocol UDP.
Mode	Mode of connection: <ul style="list-style-type: none"> • TCP server – The router will listen for incoming TCP connection requests. • TCP client – The router will connect to a TCP server on the specified IP address and TCP port.
Server Address	When set to <i>TCP client</i> above, it is necessary to enter the <i>Server address</i> and <i>TCP port</i> .
TCP Port	TCP/UDP port used for communications. The router uses the value for both the server and client modes.
Inactivity Timeout	Time period after which the TCP/UDP connection is interrupted in case of inactivity.

Table 65: Expansion Port Configuration 1

If you mark the *Reject new connections* check box, then the router rejects any other connection attempt. This means that the router no longer supports multiple connections.

If you mark the *Check TCP connection* check box, the router verifies the TCP connection.

Item	Description
Keepalive Time	Time after which the router verifies the connection.
Keepalive Interval	Length of time that the router waits on an answer.
Keepalive Probes	Number of tests that the router performs.

Table 66: Expansion Port Configuration 2

When you mark the *Use CD as indicator of the TCP connection* check box, the router uses the carrier detection (CD) signal to verify the status of the TCP connection. The CD signal verifies that another device is connected to the other side of the cable.

CD	Description
Active	TCP connection is enabled
Nonactive	TCP connection is disabled

Table 67: CD Signal Description

When you mark the *Use DTR as control of TCP connection* check box, the router uses the data terminal ready (DTR) signal to control the TCP connection. The remote device sends a DTR signal to the router indicating that the remote device is ready for communications.

DTR	Description server	Description client
Active	The router allows the establishment of TCP connections.	The router initiates a TCP connection.
Nonactive	The router denies the establishment of TCP connections.	The router terminates the TCP connection.

Table 68: DTR Signal Description

Since firmware 3.0.9, all v2 routers provide a program called *getty* which allows user to connect to the router via the serial line (router must be fitted with an expansion port RS232!). *Getty* displays the prompt and after entering the username passes it on *login* program, which asks for a password, verifies it and runs the shell. After logging in, it is possible to manage the system as well as a user is connected via telnet.

Expansion Port 1 Configuration	
<input checked="" type="checkbox"/> Enable expansion port 1 access over TCP/UDP HW flow control not supported	
Port Type	RS-232
Baudrate	9600 ▼
Data Bits	8 ▼
Parity	none ▼
Stop Bits	1 ▼
Split Timeout	20 msec
Protocol	TCP ▼
Mode	server ▼
Server Address	
TCP Port	1001
Inactivity Timeout *	sec
<input type="checkbox"/> Reject new connections	
<input type="checkbox"/> Check TCP connection	
Keepalive Time	3600 sec
Keepalive Interval	10 sec
Keepalive Probes	5
<input type="checkbox"/> Use CD as indicator of TCP connection <input type="checkbox"/> Use DTR as control of TCP connection <i>* can be blank</i>	
<input type="button" value="Apply"/>	

Figure 59: Expansion Port Configuration

Examples of the expansion port configuration:

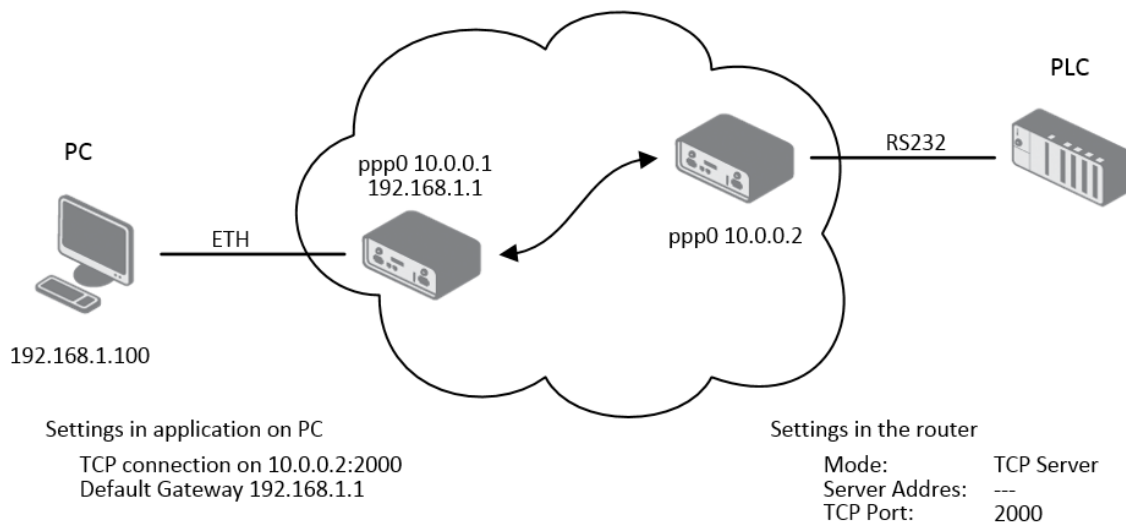

Figure 60: Example of Ethernet to serial communication

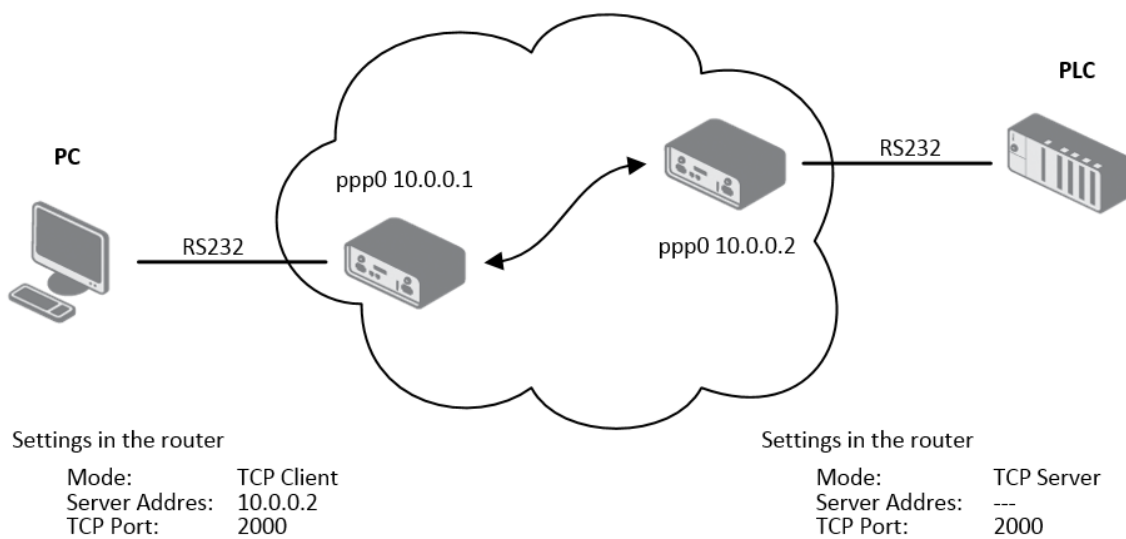

Figure 61: Example of serial port extension

3.18 USB Port Configuration

You can use a USB to RS232 converter to send data out of the serial port from the Ethernet network in the same manner as the RS232 expansion port function. To specify the values for the USB port parameters, click *USB Port* in the *Configuration* section of the main menu. The following tables describe the parameters available in the configuration form.

Item	Description
Baudrate	Applied communication speed.
Data Bits	Number of data bits.
Parity	Control parity bit: <ul style="list-style-type: none"> • none – data will be sent without parity. • even – data will be sent with even parity. • odd – data will be sent with odd parity.
Stop Bits	Number of stop bit.
Split Timeout	Time to rupture reports. If the gap between two characters exceeds the parameter in milliseconds, any buffered characters will be sent over the Ethernet port.
Protocol	Communication protocol: <ul style="list-style-type: none"> • TCP – communication using a linked protocol TCP. • UDP – communication using a unlinked protocol UDP.
Mode	Mode of connection: <ul style="list-style-type: none"> • TCP server – The router will listen for incoming TCP connection requests. • TCP client – The router will connect to a TCP server on the specified IP address and TCP port.
Server Address	When set to <i>TCP client</i> above, it is necessary to enter the <i>Server address</i> and <i>TCP port</i> .
TCP Port	TCP/UDP port used for communications. The router uses the value for both the server and client modes.
Inactivity Timeout	Time period after which the TCP/UDP connection is interrupted in case of inactivity.

Table 69: USB Port Configuration 1

If you mark the *Reject new connections* check box, then the router rejects any other connection attempt. This means that the router no longer supports multiple connections.

If you mark the *Check TCP connection* check box, the router verifies the TCP connection.

Item	Description
Keepalive Time	Time after which the router verifies the connection.
Keepalive Interval	Length of time that the router waits on an answer.
Keepalive Probes	Number of tests that the router performs.

Table 70: USB Port Configuration 2

When you mark the *Use CD as indicator of the TCP connection* check box, the router uses the carrier detection (CD) signal to verify the status of the TCP connection. The CD signal verifies that another device is connected to the other side of the cable.

CD	Description
Active	TCP connection is enabled
Nonactive	TCP connection is disabled

Table 71: CD Signal description

When you mark the *Use DTR as control of TCP connection* check box, the router uses the data terminal ready (DTR) signal to control the TCP connection. The remote device sends a DTR signal to the router indicating that the remote device is ready for communications.

DTR	Description server	Description client
Active	The router allows the establishment of TCP connections.	The router initiates a TCP connection.
Nonactive	The router denies the establishment of TCP connections.	The router terminates the TCP connection.

Table 72: DTR Signal Description

The router supports the following USB/RS232 converters:

- FTDI
- Prolific PL2303
- Silicon Laboratories CP210x

The changes in settings will apply after pressing the *Apply* button

USB Port Configuration	
<input type="checkbox"/> Enable USB serial converter access over TCP/UDP	
Baudrate	9600
Data Bits	8
Parity	none
Stop Bits	1
Split Timeout	20 msec
Protocol	TCP
Mode	server
Server Address	
TCP Port	
Inactivity Timeout *	sec
<input type="checkbox"/> Reject new connections	
<input type="checkbox"/> Check TCP connection	
Keepalive Time	3600 sec
Keepalive Interval	10 sec
Keepalive Probes	5
<input type="checkbox"/> Use CD as indicator of TCP connection	
<input type="checkbox"/> Use DTR as control of TCP connection	
<input type="button" value="Apply"/>	

Figure 62: USB configuration

Examples of USB port configuration:

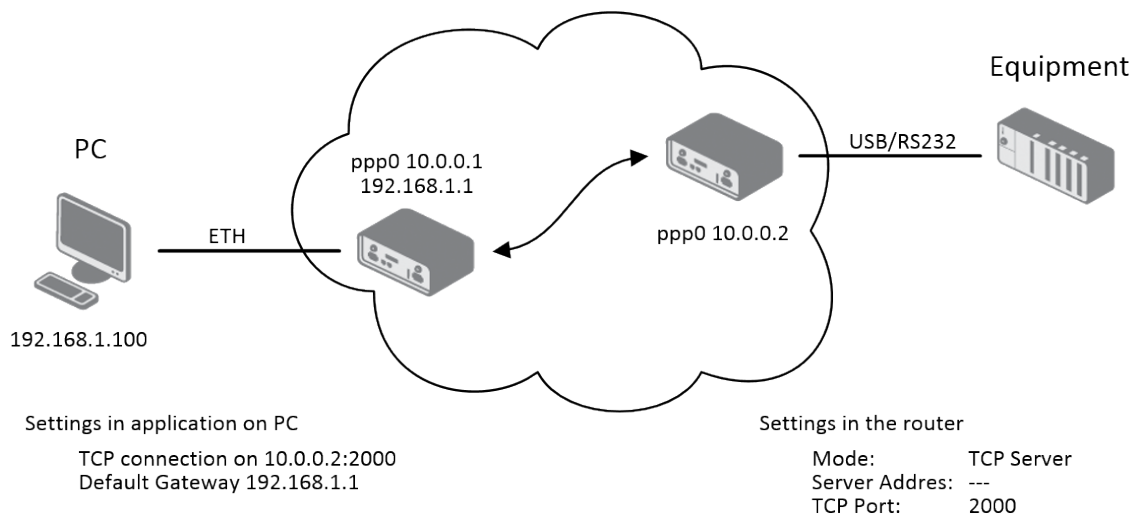

Figure 63: Example 1 – USB port configuration

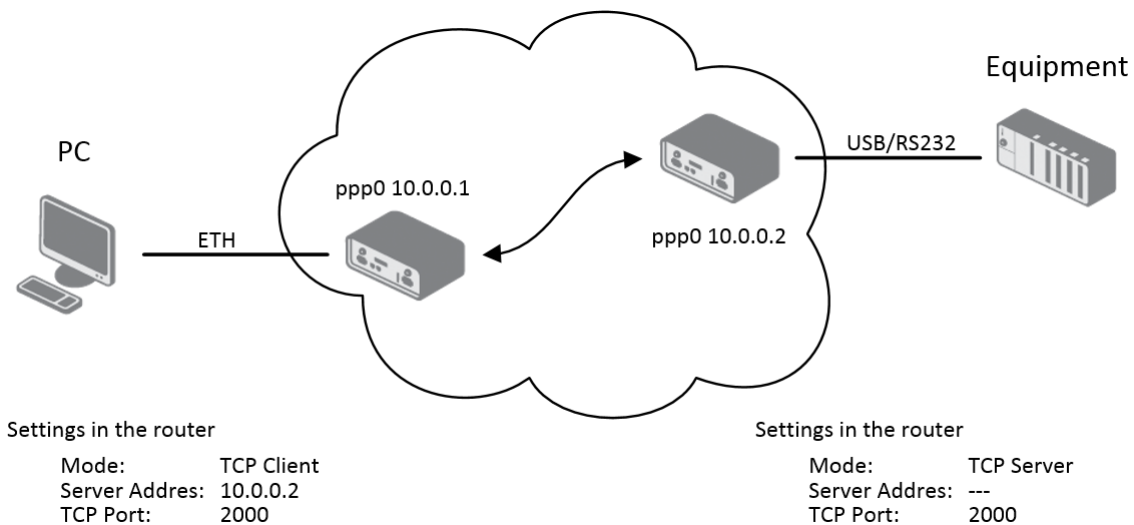

Figure 64: Example 2 – USB port configuration

3.19 Scripts

There is possibility to create your own shell scripts executed in the specific situations. Go to the *Scripts* page in the *Configuration* section in the menu. The menu item will expand and there are *Startup Script* and *Up/Down* scripts you can use. For more examples of Scripts and possible commands see the Application Note *Commands and Scripts* [1].

3.19.1 Startup Script

Use the *Startup Script* window to create your own scripts which will be executed after all of the initialization scripts are run – right after the router is turned on or rebooted. The changes in settings will apply after pressing the *Apply* button.

Any changes to the *Startup Script* will take effect the next time the router is power cycled or rebooted. This can be done with the *Reboot* button in the *Administration* section, or by SMS message.

Example of Startup Script: When the router starts up, stop syslogd program and start syslogd with remote logging on address 192.168.2.115 and limited to 100 entries.

```
#!/bin/sh
#
# This script will be executed *after* all the other init scripts.
# You can put your own initialization stuff in here.

killall syslogd
syslogd -R 192.168.2.115 -S 100
```

Figure 65: Example of a Startup Script

3.19.2 Up/Down Script

Use the *Up/Down* page to create scripts executed when the Mobile WAN connection is established (up) or lost (down). *Up/Down Script* runs only on the WAN connection established or lost. Any scripts entered into the *Up Script* window will run after a WAN connection is established. Script commands entered into the *Down Script* window will run when the WAN connection is lost.

The changes in settings will apply after pressing the *Apply* button. Also you need to reboot the router to make Up/Down Script work.

Example of Up/Down Script: After establishing or losing the WAN connection (connection to mobile network), the router sends an email with information about the connection state. It is necessary to configure *SMTP* before.

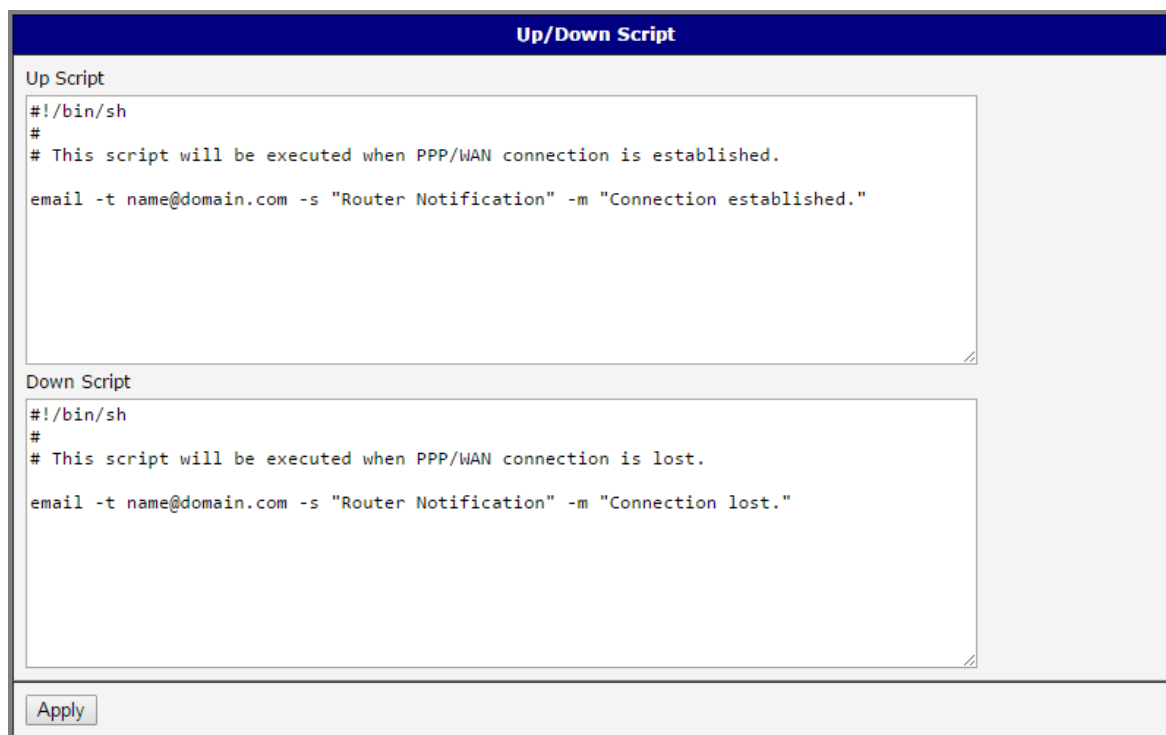

Up/Down Script

Up Script

```
#!/bin/sh
#
# This script will be executed when PPP/WAN connection is established.
email -t name@domain.com -s "Router Notification" -m "Connection established."
```

Down Script

```
#!/bin/sh
#
# This script will be executed when PPP/WAN connection is lost.
email -t name@domain.com -s "Router Notification" -m "Connection lost."
```

Apply

Figure 66: Example of Up/Down Script

3.20 Automatic Update Configuration

The router can be configured to automatically check for firmware updates from an FTP site or a web server and update its firmware or configuration information. Use the *Automatic update* menu to configure the automatic update settings. It is also possible to update the configuration and firmware through the USB host connector of the router. To prevent possible unwanted manipulation of the files, the router verifies that the downloaded file is in the tar.gz format. At first, the format of the downloaded file is checked. Then the type of architecture and each file in the archive (tar.gz file) is checked.

If the *Enable automatic update of configuration* option is selected, the router will check if there is a configuration file on the remote server, and if the configuration in the file is different than its current configuration, it will update its configuration to the new settings and reboot.

If the *Enable automatic update of firmware* option is checked, the router will look for a new firmware file and update its firmware if necessary.

Item	Description
Source	<p>Select the location of the update files:</p> <ul style="list-style-type: none"> • HTTP(S)/FTP(S) server – Updates are downloaded from the Base URL address below. Used protocol is specified by that address: HTTP, HTTPS, FTP or FTPS (only implicit mode is supported). • USB flash drive – The router finds the current firmware or configuration in the root directory of the connected USB device. • Both – Looking for the current firmware or configuration from both sources.
Base URL	Base URL or IP address from which the configuration file will be downloaded. This option also specifies the communication protocol (HTTP, HTTPS, FTP or FTPS), see examples below.
Unit ID	Name of configuration (name of the file without extension). If the <i>Unit ID</i> is not filled, the MAC address of the router is used as the filename (the delimiter colon is used instead of a dot.)
Update Hour	Use this item to set the hour (range 1-24) when the automatic update will be performed every day. If the time is not specified, automatic update is performed five minutes after turning on the router and then every 24 hours. If the detected configuration file is different from the running one, it is downloaded and the router is restarted automatically.

Table 73: Automatic Update Configuration

The configuration file name consists of *Base URL*, hardware MAC address of ETH0 interface and cfg extension. Hardware MAC address and cfg extension are added to the file name automatically and it isn't necessary to enter them. When the parameter *Unit ID* is enabled, it defines the concrete configuration name which will be downloaded to the router, and the

hardware MAC address in the configuration name will not be used.

The firmware file name consists of *Base URL*, type of router and bin extension. For the proper firmware filename, see the *Update Firmware* page in *Administration* section – it is written out there. See Chapter 5.11.

It is necessary to load two files (.bin and .ver) to the HTTP/FTP server. If only the .bin file is uploaded and the HTTP server sends the incorrect answer of *200 OK* (instead of the expected *404 Not Found*) when the device tries to download the nonexistent .ver file, then there is a risk that the router will download the .bin file over and over again.

Firmware update can cause incompatibility with the user modules. It is recommended that you update user modules to the most recent version. Information about the user modules and the firmware compatibility is at the beginning of the user module's Application Note.

The following examples check for new firmware or configurations each day at 1:00 a.m. An example is given for the MX770 router.

- Firmware: `http://example.com/MX770.bin`
- Configuration file: `http://example.com/test.cfg`

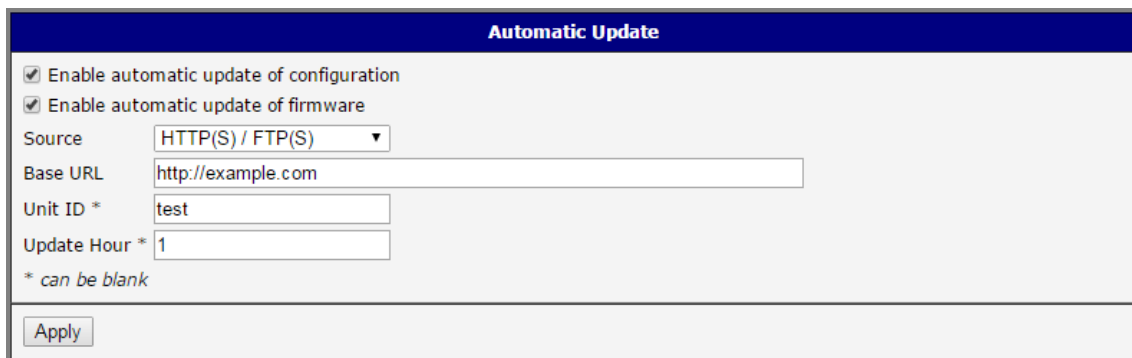

Figure 67: Example of Automatic Update 1

The following examples check for new firmware or configurations each day at 1:00 a.m. An example is given for the MX770 router with MAC address 00:11:22:33:44:55.

- Firmware: `http://example.com/MX770.bin`
- Configuration file: `http://example.com/00.11.22.33.44.55.cfg`

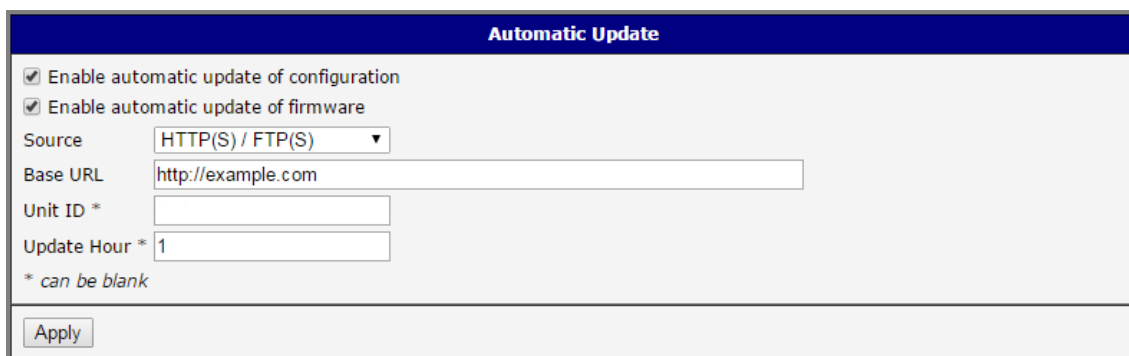
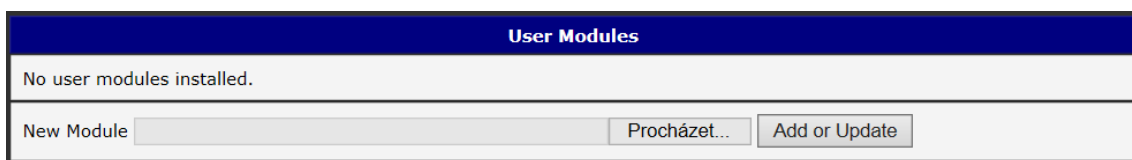

Figure 68: Example of Automatic Update 2

4. Customization

4.1 User Modules

You may run custom software programs in the router to enhance the features of the router. Use the *User Modules* menu item to add new software modules to the router, to remove them, or to change their configuration. Use the *Browse* button to select the user module (compiled module has tgz extension). Use the *Add* button to add a user module.

Figure 69: User modules

The new module appears in the list of modules on the same page. If the module contains an *index.html* or *index.cgi* page, the module name serves as a link to this page. The module can be deleted using the *Delete* button.

Updating a module is done the same way. Click the *Add* button and the module with the higher (newer) version will replace the existing module. The current module configuration is left in the same state.

Programming and compiling of modules is described in the Application Note *Programming of User Modules* [10].

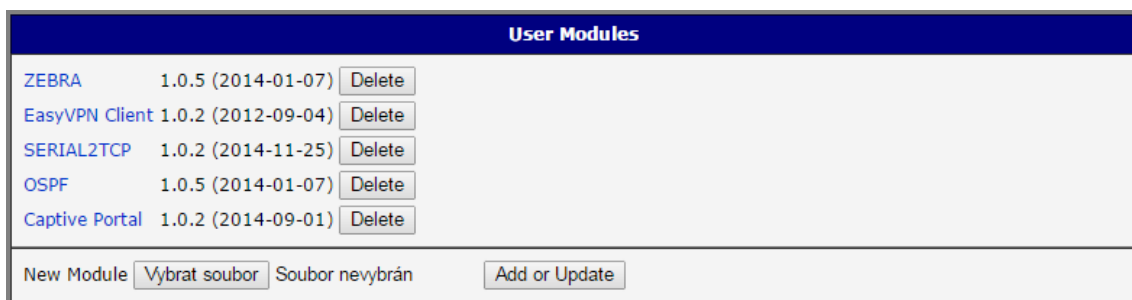

Module Name	Version	Date	Action
ZEBRA	1.0.5	(2014-01-07)	Delete
EasyVPN Client	1.0.2	(2012-09-04)	Delete
SERIAL2TCP	1.0.2	(2014-11-25)	Delete
OSPF	1.0.5	(2014-01-07)	Delete
Captive Portal	1.0.2	(2014-09-01)	Delete

Figure 70: Added user module

User modules can be custom-programmed. They can also be downloaded from company web site (www.bb-smartcellular.eu). Here are a few examples of the user modules that are available on the web site.

Module name	Description
MODBUS TCP2RTU	Provides a conversion of MODBUS TCP/IP protocol to MODBUS RTU protocol, which can be operated on the serial line.
Easy VPN client	Provides secure connection of LAN network behind our router with LAN network behind CISCO router.
NMAP	Enables TCP and UDP scan.
Daily Reboot	Enables daily reboot of the router at the specified time.
HTTP Authentication	Adds the process of authentication to a server that doesn't provide this service.
BGP, RIP, OSPF	Adds support of dynamic protocols.
PIM SM	Adds support of multicast routing protocol PIM-SM.
WMBUS Concentrator	Enable the reception of messages from WMBUS meters and saves contents of these messages to an XML file.
pduSMS	Sends short messages (SMS) to specified number.
GPS	Allows the router to provide location and time information in all weather, anywhere on or near the Earth, where there is an unobstructed line of sight to four or more GPS satellites.
Pinger	Allows you to manually or automatically verify the functionality of the connection between two network interfaces (ping).
IS-IS	Adds support of IS-IS protocol.

Table 74: User modules

Attention: In some cases the firmware update can cause incompatibility with installed user modules. Some of them are dependent on the version of the Linux kernel (for example *SmsBE* and *PoS Configuration*). It is best to update user modules to the most recent version.

Information about the user module and the firmware compatibility is at the beginning of the user module's Application Note.

5. Administration

5.1 Users

This configuration function is only available for users assigned the admin role!

To assign roles and manage user accounts open the *Users* form in the *Administration* section of the main menu. The first frame of this configuration form contains an overview of available users. The table below describes the meaning of the buttons in this frame.

Button	Description
Lock	Locks the user account. This user is not allowed to log in to the router, neither web interface nor SSH .
Change Password	Allows you to change the password for the corresponding user. Characters are not restricted.
Delete	Deletes the corresponding user account.

Table 75: Users Overview

Be careful! If you lock every account with the permission role *Admin*, you can not unlock these accounts. This also means that the *Users* dialog is unavailable for every user, because every *admin* account is locked and the *users* do not have sufficient permissions.

The second block contains configuration form which allows you to add new user. All items are described in the table below.

Ordinary users are not able to access router via Telnet, [SSH](#) or [SFTP](#). Read only FTP access is allowed for these users.

5.2 Change Profile

In addition to the standard profile, up to three alternate router configurations or profiles can be stored in router's non-volatile memory. You can save the current configuration to a router profile through the *Change Profile* menu item. Select the alternate profile to store the settings to and ensure that the *Copy settings from current profile to selected profile* box is checked. The current settings will be stored in the alternate profile after the *Apply* button is pressed. Any changes will take effect after restarting router through the *Reboot* menu in the web administrator or using an SMS message.

Item	Description
Role	Specifies the type of user account: <ul style="list-style-type: none"> • User – User with basic permissions. • Admin – User with full permissions.
Username	Specifies the name of the user allowed to log in the device.
Password	Specifies the password for the corresponding user. Characters are not restricted.
Confirm Password	Confirms the password you specified above.

Table 76: Add User

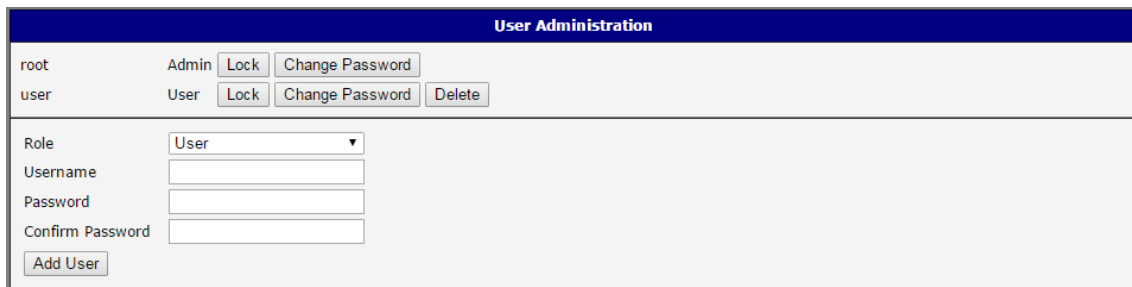

The 'User Administration' interface shows a list of users at the top. The 'root' user is an 'Admin' with 'Lock' and 'Change Password' buttons. The 'user' is a 'User' with 'Lock', 'Change Password', and 'Delete' buttons. Below the list, there is a form to add a new user. The 'Role' dropdown is set to 'User'. There are input fields for 'Username', 'Password', and 'Confirm Password', followed by an 'Add User' button.

Figure 71: Users

Example of using profiles: Profiles can be used to switch between different modes of operation of the router such as PPP connection, VPN tunnels, etc. It is then possible to switch between these settings using the front panel binary input, an SMS message, or Web interface of the router.

The 'Change Profile' interface features a 'Profile' dropdown menu currently set to 'Standard'. Below this is a checkbox labeled 'Copy settings from current profile to selected profile', which is currently unchecked. At the bottom, there is an 'Apply' button.

Figure 72: Change Profile

5.3 Change Password

Use the *Change Password* configuration form in the *Administration* section of the main menu for changing your password used to log on the device. Enter the new password in the *New Password* field, confirm the password using the *Confirm Password* field, and press the *Apply* button. Characters for the password are not restricted.

The default password of the router is **root** for the **root** user. To maintain the security of your network change the default password. You can not enable remote access to the router for example, in NAT, until you change the password.

Change Password	
Username	<input type="text" value="root"/>
New Password	<input type="password"/>
Confirm Password	<input type="password"/>
<input type="button" value="Apply"/>	

Figure 73: Change Password

5.4 Set Real Time Clock

You can set the internal clock directly using the *Set Real Time Clock* dialog in the *Administration* section of in the main menu. You can set the *Date* and *Time* manually. When entering the values manually use the format yyyy-mm-dd as seen in the figure below. You can also adjust the clock using the specified NTP server. After you enter the appropriate values, click the *Apply* button.

Set Real Time Clock	
Date	<input type="text" value="2013 - 07 - 08"/>
Time	<input type="text" value="12 : 50 : 17"/>
NTP Server Address	<input type="text"/>
<input type="button" value="Apply"/>	

Figure 74: Set Real Time Clock

5.5 Set SMS Service Center Address

The MX700 router does not support the *Set SMS Service Center Address* option.

The function requires you to enter the phone number of the SMS service center to send SMS messages. To specify the SMS service center phone number use the *Set SMS Service Center* configuration form in the *Administration* section of the main menu. You can leave the field blank if your SIM card contains the phone number of the SMS service center by default. This phone number can have a value without an international prefix (xxx-xxx-xxx) or with an international prefix (+420-xxx-xxx-xxx). If you are unable to send or receive SMS messages, contact your carrier to find out if this parameter is required.

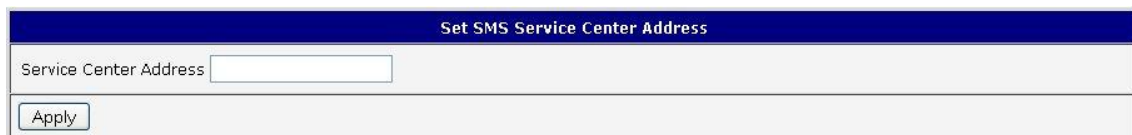

Figure 75: Set SMS Service Center Address

5.6 Unlock SIM Card

The MX700 router does not support the *Unlock SIM Card* option.

It is possible to use the SIM card protected by PIN number in the router – just fill in the PIN on the *Mobile WAN Configuration* page. Here you can remove the PIN protection (4–8 digit Personal Identification Number) from the SIM card, if your SIM card is protected by one. Open the *Unlock SIM Card* form in the *Administration* section of the main menu and enter the PIN number in the *SIM PIN* field, then click the *Apply* button. It is applied on the currently enabled SIM card, or on the first SIM card if there is no SIM card enabled at the moment.

The SIM card is blocked after three failed attempts to enter the PIN code. Unblocking of SIM card by PUK number is described in next chapter.

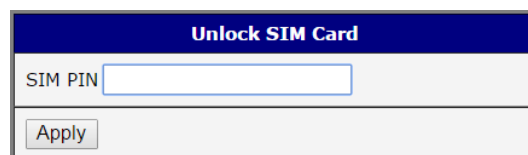

Figure 76: Unlock SIM Card

5.7 Unblock SIM Card

The MX700 router does not support the *Unblock SIM Card* option.

On this page you can unblock the SIM card after 3 wrong PIN attempts or change the PIN code of the SIM card. To unblock the SIM card, go to *Unblock SIM Card* administration page. In both cases enter the PUK code into *SIM PUK* field and new SIM PIN code into *New SIM PIN* field. To proceed click on *Apply* button. It is applied on the currently enabled SIM card, or on the first SIM card if there is no SIM card enabled at the moment.

The SIM card will be permanently blocked after the three unsuccessful attempts of the PUK code entering.

Unblock SIM Card	
SIM PUK	<input type="text"/>
New SIM PIN	<input type="text"/>
<input type="button" value="Apply"/>	

Figure 77: Unblock SIM Card

5.8 Send SMS

The MX700 router does not support the *Send SMS* option.

You can send an SMS message from the router to test the cellular network. Use the *Send SMS* dialog in the *Administration* section of the main menu to send SMS messages. Enter the *Phone number* and text of your message in the *Message* field, then click the *Send* button. The router limits the maximum length of an SMS to 160 characters. (To send longer messages, install the pduSMS user module).

Figure 78: Send SMS

It is also possible to send an SMS message using CGI script. For details of this method, see the application note *Commands and Scripts* [1].

5.9 Backup Configuration

Keep in mind potential security risks when creating backup, especially for user accounts. Secured connection to the router should be used.

You can save actual configuration of the router using the *Backup Configuration* item in the *Administration* menu section. If you click on this item a configuration pane will open, see figure 79. Here you can choose what will be backed up. You can back up configuration of the router (item *Configuration*) or configuration of all user accounts (item *Users*). Both types of the configuration can be backed up separately or at once into one configuration file.

Click on *Apply* button and the configuration will be stored into configuration file (file with *cfg* extension) into a directory according the settings of the web browser. Stored configuration can be later used for its restoration, see chapter 5.10 for more information.

Figure 79: Backup Configuration

5.10 Restore Configuration

Due to the different format it is not possible to import user accounts backed up on a router of v1 product line (and older) to a router of v2 product line (and newer). The same limitation is for opposite direction.

You can restore a configuration of the router stored into a file using the *Restore Configuration* form. Click on *Browse* button to navigate to the directory containing the configuration file you wish to load to the router. To start the restoration process click on *Apply* button.

Restore Configuration	
Configuration File	<input type="button" value="Browse..."/> No file selected.
<input type="button" value="Apply"/>	

Figure 80: Restore Configuration

5.11 Update Firmware

Select the *Update Firmware* menu item to view the current router firmware version and load new firmware into the router. There is current firmware version and firmware filename written out. When loading the new firmware, it has to have this name. To load new firmware, browse to the new firmware file and press the *Update* button to begin the update.

Do not turn off the router during the firmware update. The firmware update can take up to five minutes to complete. Always use the filename written out as *Firmware Name* when updating the firmware.

Update Firmware	
Firmware Version : 5.3.5 (2016-04-29)	
Firmware Name : UR5i-v2.bin	
New Firmware	<input type="button" value="Vybrat soubor"/> Soubor nevybrán
<input type="button" value="Update"/>	

Figure 81: Update Firmware

During the firmware update, the router will show the following messages. The progress is shown in the form of adding dots ('.').

Firmware Update

**Do not turn off the router during the firmware update.
The firmware update can take up to 5 minutes to complete.**

```
Uploading firmware to RAM... ok
Checking firmware validity... ok
Backing up configuration... ok
Programming FLASH..... ok
```

Reboot in progress

Continue [here](#) after reboot.

After the firmware update, the router will automatically reboot.

Uploading firmware intended for a different device can cause damage to the router.

Starting with FW 5.1.0, a mechanism to prevent multiple startups of the firmware update is included. Firmware update can cause incompatibility with the user modules. It is recommended to update user modules to the most recent version. Information about user module and firmware compatibility is at the beginning of the user module's Application Note.

It is highly recommended to always **update to latest firmware** for security reasons. Warning: downgrading the firmware to a lower version than version uploaded during production may cause malfunction of the device.

5.12 Reboot

To reboot the router select the *Reboot* menu item and then press the *Reboot* button.

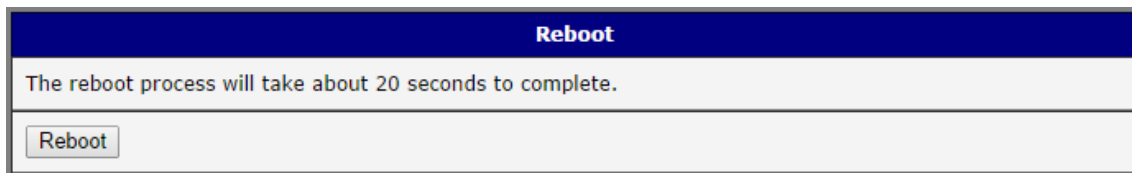

Figure 82: Reboot

6. Configuration over Telnet

Attention! The router cannot operate unless an activated SIM card has been inserted.

Monitoring of status, configuration and administration of the router can be performed over the Telnet interface. The default IP address of the modem is 192.168.1.1. Configuration may be performed only by the user "root" with initial password "root".

The following commands may be used to configure the router over Telnet:

Command	Description
cat	file contain write
cp	copy of file
date	show/change of system time
df	displaying of informations about file system
dmesg	displaying of kernel diagnostics messages
echo	string write
email	Email send
free	displaying of informations about memory
gsmat	sends AT commands (<i>cdmaat</i> for routers with CDMA module)
gsminfo	displaying of informations about signal quality
gsmsms	SMS send
hwclock	displaying/change of time in RTC
ifconfig	displaying/change of interface configuration
io	reading/writing input/output pins
ip	displaying/change of route table
iptables	displaying/modification of NetFilter rules
kill	process kill
killall	processes kill
ln	link create
ls	dump of directory contain
mkdir	file create
mv	file move
ntpdate	synchronization of system time with NTP server

Continued on next page

Continued from previous page

Command	Description
passwd	password change
ping	ICMP ping
ps	displaying of processes information
pwd	dump of actual directory
reboot	reboot
rm	file delete
rmdir	directory delete
route	displaying/change of route table
service	start/stop of service
sleep	pause on set seconds number
slog	displaying of system log
tail	displaying of file end
tcpdump	monitoring of network
touch	file create/actualization of file time stamp
vi	text editor

Table 77: Telnet commands

7. Glossary and Acronyms

Backup Routes Allows user to back up the primary connection with alternative connections to the Internet/mobile network. Each backup connection can have assigned a priority. Switching between connections is done based upon set priorities and the state of the connections.

DHCP The Dynamic Host Configuration Protocol (DHCP) is a network protocol used to configure devices that are connected to a network so they can communicate on that network using the Internet Protocol (IP). The protocol is implemented in a client-server model, in which DHCP clients request configuration data, such as an IP address, a default route, and one or more DNS server addresses from a DHCP server.

DHCP client Requests network configuration from [DHCP server](#).

DHCP server Answers configuration request by [DHCP clients](#) and sends network configuration details.

DNS The Domain Name System (DNS) is a hierarchical distributed naming system for computers, services, or any resource connected to the Internet or a private network. It associates various information with domain names assigned to each of the participating entities. Most prominently, it translates easily memorized domain names to the numerical IP addresses needed for the purpose of locating computer services and devices worldwide. By providing a worldwide, distributed keyword-based redirection service, the Domain Name System is an essential component of the functionality of the Internet.

DynDNS client DynDNS service lets you access the router remotely using an easy to re-

member custom hostname. This client monitors the router's [IP address](#) and updates it whenever it changes.

GRE Generic Routing Encapsulation (GRE) is a tunneling protocol that can encapsulate a wide variety of network layer protocols inside virtual point-to-point links over an Internet Protocol network. It is possible to create four different tunnels.

HTTP The Hypertext Transfer Protocol (HTTP) is an application protocol for distributed, collaborative, hypermedia information systems. HTTP is the foundation of data communication for the World Wide Web.

Hypertext is structured text that uses logical links (hyperlinks) between nodes containing text. HTTP is the protocol to exchange or transfer hypertext.

HTTPS The Hypertext Transfer Protocol Secure (HTTPS) is a communications protocol for secure communication over a computer network, with especially wide deployment on the Internet. Technically, it is not a protocol in and of itself; rather, it is the result of simply layering the Hypertext Transfer Protocol (HTTP) on top of the SSL/TLS protocol, thus adding the security capabilities of SSL/TLS to standard HTTP communications.

IP address An Internet Protocol address (IP address) is a numerical label assigned to each device (e.g., computer, printer) participating in a computer network that uses the Internet Protocol for communication. An IP address serves two principal functions: host or network interface identification and location addressing. Its role has been characterized as follows: *A name*

indicates what we seek. An address indicates where it is. A route indicates how to get there

The designers of the Internet Protocol defined an IP address as a 32-bit number and this system, known as Internet Protocol Version 4 ([IPv4](#)), is still in use today. However, due to the enormous growth of the Internet and the predicted depletion of available addresses, a new version of IP ([IPv6](#)), using 128 bits for the address, was developed in 1995.

IP masquerade Kind of [NAT](#).

IP masquerading see [NAT](#).

IPsec Internet Protocol Security (IPsec) is a protocol suite for securing Internet Protocol (IP) communications by authenticating and encrypting each IP packet of a communication session. The router allows user to select encapsulation mode (tunnel or transport), IKE mode (main or aggressive), IKE Algorithm, IKE Encryption, ESP Algorithm, ESP Encryption and much more. It is possible to create four different tunnels.

IPv4 The Internet Protocol version 4 (IPv4) is the fourth version in the development of the Internet Protocol (IP) and the first version of the protocol to be widely deployed. It is one of the core protocols of standards-based internetworking methods of the Internet, and routes most traffic in the Internet. However, a successor protocol, [IPv6](#), has been defined and is in various stages of production deployment. IPv4 is described in IETF publication RFC 791 (September 1981), replacing an earlier definition (RFC 760, January 1980).

IPv6 The Internet Protocol version 6 (IPv6) is the latest revision of the Internet Protocol (IP), the communications protocol that provides an identification and location system for computers on networks and routes traffic across the Internet. IPv6 was developed by the Internet Engineering Task Force (IETF) to deal with the long-

anticipated problem of IPv4 address exhaustion. IPv6 is intended to replace [IPv4](#), which still carries the vast majority of Internet traffic as of 2013. As of late November 2012, IPv6 traffic share was reported to be approaching 1%. IPv6 addresses are represented as eight groups of four hexadecimal digits separated by colons (2001:0db8:85a3:0042:1000:8a2e:0370:7334), but methods of abbreviation of this full notation exist.

L2TP Layer 2 Tunnelling Protocol (L2TP) is a tunnelling protocol used to support virtual private networks ([VPNs](#)) or as part of the delivery of services by ISPs. It does not provide any encryption or confidentiality by itself. Rather, it relies on an encryption protocol that it passes within the tunnel to provide privacy.

LAN A local area network (LAN) is a computer network that interconnects computers in a limited area such as a home, school, computer laboratory, or office building using network media. The defining characteristics of LANs, in contrast to wide area networks ([WANs](#)), include their usually higher data-transfer rates, smaller geographic area, and lack of a need for leased telecommunication lines.

NAT In computer networking, Network Address Translation (NAT) is the process of modifying IP address information in IPv4 headers while in transit across a traffic routing device.

The simplest type of NAT provides a one-to-one translation of IP addresses. RFC 2663 refers to this type of NAT as basic NAT, which is often also called a one-to-one NAT. In this type of NAT only the IP addresses, IP header checksum and any higher level checksums that include the IP address are changed. The rest of the packet is left untouched (at least for basic TCP/UDP functionality; some higher level protocols may need further translation). Basic NATs can be used to interconnect two IP networks that have incompatible addressing.

NAT-T NAT traversal (NAT-T) is a computer networking methodology with the goal to establish and maintain Internet protocol connections across gateways that implement network address translation ([NAT](#)).

NTP Network Time Protocol (NTP) is a networking protocol for clock synchronization between computer systems over packet-switched, variable-latency data networks.

OpenVPN OpenVPN implements virtual private network ([VPN](#)) techniques for creating secure point-to-point or site-to-site connections. It is possible to create four different tunnels.

PAT Port and Address Translation (PAT) or Network Address Port Translation (NAPT) see [NAT](#).

Port In computer networking, a Port is an application-specific or process-specific software construct serving as a communications endpoint in a computer's host operating system. A port is associated with an IP address of the host, as well as the type of protocol used for communication. The purpose of ports is to uniquely identify different applications or processes running on a single computer and thereby enable them to share a single physical connection to a packet-switched network like the Internet.

PPTP The Point-to-Point Tunneling Protocol (PPTP) is a tunneling protocol that operates at the Data Link Layer (Layer 2) of the OSI Reference Model. PPTP is a proprietary technique that encapsulates Point-to-Point Protocol (PPP) frames in Internet Protocol (IP) packets using the Generic Routing Encapsulation ([GRE](#)) protocol. Packet filters provide access control, end-to-end and server-to-server.

RADIUS Remote Authentication Dial-In User Service (RADIUS) is a networking protocol that provides centralized Authentication, Authorization, and Accounting (AAA or Triple A) manage-

ment for users who connect and use a network service. Because of the broad support and the ubiquitous nature of the RADIUS protocol, it is often used by ISPs and enterprises to manage access to the Internet or internal networks, wireless networks, and integrated e-mail services.

Root certificate In cryptography and computer security, a root certificate is either an unsigned public key certificate or a self-signed certificate that identifies the Root Certificate Authority (CA). A root certificate is part of a public key infrastructure scheme. The most common commercial variety is based on the ITU-T X.509 standard, which normally includes a digital signature from a certificate authority (CA).

Digital certificates are verified using a chain of trust. The trust anchor for the digital certificate is the Root Certificate Authority (CA). See [X.509](#).

Router A router is a device that forwards data packets between computer networks, creating an overlay internetwork. A router is connected to two or more data lines from different networks. When a data packet comes in one of the lines, the router reads the address information in the packet to determine its ultimate destination. Then, using information in its routing table or routing policy, it directs the packet to the next network on its journey. Routers perform the *traffic directing* functions on the Internet. A data packet is typically forwarded from one router to another through the networks that constitute the internetwork until it reaches its destination node.

SFTP Secure File Transfer Protocol (SFTP) is a secure version of File Transfer Protocol (FTP), which facilitates data access and data transfer over a Secure Shell (SSH) data stream. It is part of the [SSH](#) Protocol. This term is also known as SSH File Transfer Protocol.

SMTP The SMTP (Simple Mail Transfer Protocol) is a standard e-mail protocol on the Internet and part of the TCP/IP protocol suite, as defined by IETF RFC 2821. SMTP defines the message

format and the message transfer agent (MTA), which stores and forwards the mail. SMTP by default uses TCP port 25. The protocol for mail submission is the same, but uses port 587. SMTP connections secured by SSL, known as **SMTPS**, default to port 465.

SMTPS SMTPS (Simple Mail Transfer Protocol Secure) refers to a method for securing SMTP with transport layer security. For more information about SMTP, see description of the **SMTP**.

SNMP The Simple Network Management Protocol (SNMP) is an *Internet-standard protocol for managing devices on IP networks*. Devices that typically support SNMP include routers, switches, servers, workstations, printers, modem racks, and more. It is used mostly in network management systems to monitor network-attached devices for conditions that warrant administrative attention. SNMP is a component of the Internet Protocol Suite as defined by the Internet Engineering Task Force (IETF). It consists of a set of standards for network management, including an application layer protocol, a database schema, and a set of data objects.

SSH Secure Shell (SSH), sometimes known as Secure Socket Shell, is a UNIX-based command interface and protocol for securely getting access to a remote computer. It is widely used by network administrators to control Web and other kinds of servers remotely. SSH is actually a suite of three utilities – `slogin`, `ssh`, and `scp` – that are secure versions of the earlier UNIX utilities, `rlogin`, `rsh`, and `rcp`. SSH commands are encrypted and secure in several ways. Both ends of the client/server connection are authenticated using a digital certificate, and passwords are protected by being encrypted.

TCP The Transmission Control Protocol (TCP) is one of the core protocols of the Internet protocol suite (IP), and is so common that the entire suite is often called TCP/IP. TCP provides reliable, ordered, error-checked delivery of a stream

of octets between programs running on computers connected to a local area network, intranet or the public Internet. It resides at the transport layer.

Web browsers use TCP when they connect to servers on the World Wide Web, and it is used to deliver email and transfer files from one location to another.

UDP The User Datagram Protocol (UDP) is one of the core members of the Internet protocol suite (the set of network protocols used for the Internet). With UDP, computer applications can send messages, in this case referred to as datagrams, to other hosts on an Internet Protocol (IP) network without prior communications to set up special transmission channels or data paths. The protocol was designed by David P. Reed in 1980 and formally defined in RFC 768.

URL A uniform resource locator, abbreviated URL, also known as web address, is a specific character string that constitutes a reference to a resource. In most web browsers, the URL of a web page is displayed on top inside an address bar. An example of a typical URL would be `http://www.example.com/index.html`, which indicates a protocol (`http`), a hostname (`www.example.com`), and a file name (`index.html`). A URL is technically a type of uniform resource identifier (URI), but in many technical documents and verbal discussions, URL is often used as a synonym for URI, and this is not considered a problem.

VPN A virtual private network (VPN) extends a private network across a public network, such as the Internet. It enables a computer to send and receive data across shared or public networks as if it were directly connected to the private network, while benefiting from the functionality, security and management policies of the private network. This is done by establishing a virtual point-to-point connection through the use of dedicated connections, encryption, or a combination of the two.

A VPN connection across the Internet is similar to a wide area network ([WAN](#)) link between the sites. From a user perspective, the extended network resources are accessed in the same way as resources available from the private network.

VPN server see [VPN](#).

VPN tunnel see [VPN](#).

VRRP VRRP protocol (Virtual Router Redundancy Protocol) allows you to transfer packet routing from the main router to a backup router in case the main router fails. (This can be used to provide a wireless cellular backup to a primary wired router in critical applications).

WAN A wide area network (WAN) is a network that covers a broad area (i.e., any telecommu-

nications network that links across metropolitan, regional, or national boundaries) using private or public network transports. Business and government entities utilize WANs to relay data among employees, clients, buyers, and suppliers from various geographical locations. In essence, this mode of telecommunication allows a business to effectively carry out its daily function regardless of location. The Internet can be considered a WAN as well, and is used by businesses, governments, organizations, and individuals for almost any purpose imaginable.

X.509 In cryptography, X.509 is an ITU-T standard for a public key infrastructure (PKI) and Privilege Management Infrastructure (PMI). X.509 specifies, amongst other things, standard formats for public key certificates, certificate revocation lists, attribute certificates, and a certification path validation algorithm.

8. Index

- Access Point
 - Configuration, [44](#)
 - Information, [10](#)
- Accessing the router, [2](#)
- Add User, [125](#)
- APN, [33](#)
- AT commands, [102](#)
- Backup Configuration, [130](#)
- Backup Routes, [53](#)
- Bridge, [20](#)
- Change Password, [127](#)
- Change Profile, [125](#)
- Clock synchronization, [90](#)
- Configuration update, [120](#)
- Control SMS messages, [101](#)
- Data limit, [36](#)
- Default Gateway, [20](#)
- Default IP address, [2](#)
- Default password, [2](#)
- Default SIM card, [37](#)
- Default username, [2](#)
- DHCP, [20](#), [135](#)
 - Dynamic, [22](#)
 - Static, [22](#)
- DNS, [135](#)
- DNS server, [20](#), [35](#)
- Domain Name System, *see* DNS
- DoS attacks, [58](#)
- Dynamic Host Configuration Protocol, *see* DHCP
- DynDNS, [87](#)
- Expansion Port
 - CNT, [110](#)
 - MBUS, [110](#)
 - RS232, [110](#)
 - RS485/422, [110](#)
- Firewall, [57](#)
 - Filtering of Forwarded Packets, [57](#)
 - Filtering of Incoming Packets, [57](#)
 - Protection against DoS attacks, [58](#)
- Firmware update, [120](#), [131](#)
- Firmware version, [6](#)
- FTP, [88](#)
- GRE, [79](#), [135](#)
- HTTP, [89](#)
- IPsec, [71](#), [136](#)
 - Authenticate Mode, [73](#)
 - Encapsulation Mode, [72](#)
 - IKE Mode, [72](#)
- IPv4, [136](#)
- L2TP, [82](#), [136](#)
- LAN
 - Primary LAN, [20](#)
 - Secondary LAN, [20](#)
- Location Area Code, [7](#)
- Mobile network, [33](#)
- Multiple WANs, [54](#), [56](#)
- NAT, [61](#), [136](#)
- Neighbouring WiFi Networks, [11](#)
- Network Address Translation, *see* NAT
- NTP, [90](#), [137](#)
- NTP server, [127](#)

- Object Identifier, 93
- OpenVPN, 66, 137
 - Authenticate Mode, 67
- Password, 127
- PAT, 61
- PIN number, 128
- PLMN, 7
- Port, 137
- PPPoE, 42
- PPPoE Bridge Mode, 39
- PPTP, 85, 137
- PUK number, 129
- RADIUS, 23, 44, 47
- Reboot, 132
- Remote access, 62
- Restore Configuration, 131
- Router
 - Accessing, 2
- Save Log, 18
- Save Report, 18
- Send SMS, 130
- Serial line
 - RS232, 110
 - RS422, 110
 - RS485, 110
- Serial number, 6
- Set internal clock, 127
- Signal Quality, 7
- Signal Strength, 7
- Simple Network Management Protocol, see SNMP
- SMS, 99
- SMS Service Center, 128
- SMTP, 97, 137
- SNMP, 91, 138
- SSH, 108
- Startup Script, 118
- Static Routes, 56
- Switch between SIM Cards, 36
- System Log, 18
- TCP, 138
- Telnet, 109, 133
- Transmission Control Protocol, see TCP
- UDP, 138
- Unblock SIM card, 129
- Uniform resource locator, see URL
- Unlock SIM card, 128
- Up/Down script, 119
- URL, 138
- Usage Profiles, 125
- USB
 - USB/RS232 converters, 115
- USB Port, 114
- User Datagram Protocol, see UDP
- User Module, 123
- Users, 125
- Virtual private network, see VPN
- VPN, 138
- VRRP, 30, 139
- WiFi, 44
 - Authentication, 46
 - HW Mode, 45
 - Operating mode, 44
- WLAN, 51
 - Operating mode, 51

9. Recommended Literature

- [1] Advantech B+B SmartWorx: **Commands and Scripts for v2 and v3 Routers**, Application Note
- [2] Advantech B+B SmartWorx: **SmartCluster**, Application Note
- [3] Advantech B+B SmartWorx: **R-SeeNet**, Application Note
- [4] Advantech B+B SmartWorx: **R-SeeNet Admin**, Application Note
- [5] Advantech B+B SmartWorx: **OpenVPN Tunnel**, Application Note
- [6] Advantech B+B SmartWorx: **IPsec Tunnel**, Application Note
- [7] Advantech B+B SmartWorx: **GRE Tunnel**, Application Note
- [8] Advantech B+B SmartWorx: **SNMP Object Identifier**, Application Note
- [9] Advantech B+B SmartWorx: **AT Commands**, Application Note